WRITE YOUR FRIENDS

About every citizen has an acquaintance or two in some town or city in the First Congressional District and I wish every one here would drop them a line and ask them to vote on Primary Day, and to vote for your Mayor as the Republican Nominee for Congress. Certain individuals here (no need to mention names) are rushing over the District attacking me as before. I want every one in the District to know all about me. Here are the towns: Albany, Allenstown, Alton, Atkinson, Auburn, Barnstead, Barrington, Bartlett, Bedford, Belmont, Brentwood, Brookfield, Candia, Canterbury, Center Harbor, Chatham, Chester, Chichester, Conway, Danville, Deerfield, Derry, Dover (Wards 1 to 5), Durham, East Kingston, Eaton, Effingham, Epping, Epsom, Exeter, Farmington, Freedom, Fremont, Gilford, Gilmanton, Goffstown, Greenland, Hampstead, Hampton, Hampton Falls, Hart's Location, Hooksett, Hudson, Jackson, Kensington, Kingston, Laconia (Wards 1 to 5), Lee, Litchfield, Londonderry, Loudon, Madbury, Madison, Manchester (Wards 1 to 10), Meredith, Merrimack, Middleton, Milton, Moultonborough, New Durham, New Castle, Newfields, Newington, Newmarket, Newton, Northfield, North Hampton, Northwood, Nottingham, Ossipee, Pelham, Pittsfield, Plaistow, Portsmouth (Wards 1 to 5), Raymond, Rochester (Wards 1 to 6) Rollinsford, Rye, Salem, Sanbornville, Sandown, Sandwich, Seabrook, Somersworth (Wards 1 to 5), South Hampton, Strafford, Stratham, Tamworth, Tilton, Tuftonboro, Wakefield, Windham, Wolfeboro. Will you help in this battle for a Portsmouth man in Congress? Do you realize what a big thing it would be to have a Congressman from Portsmouth?

JOIN IN PORTSMOUTH'S VICTORY

THE WEATHER

Washington, Aug. 29.—Weather, Showers tonight. Wednesday probably cloudy and cooler. Moderate south shifting to west and northwest winds.

THE PORTSMOUTH HERALD

FIRST IN NEWS—CIRCULATION GREATEST

SUN AND TIDE
Standard Time
Sun Rises 5.04
Sun Sets 6.27
Length of Day 13.23
High Tide ....3.17 a. m. 3.45 p. m.
Moon Sets .....10.15 p. m.
Light Auto Lamps at ....6.57 p. m.

VOL. XXXVII., NO. 282. PORTSMOUTH, N. H., TUESDAY, AUGUST 29, 1922. Portsmouth Daily Republican, Merged with THE HERALD, July 1, 1902 PRICE TWO CENTS

222 LOST WITH CHILIAN STEAMSHIP

All on Board Go Down When Itata Sinks on Coast of Own Country

(By Associated Press)

Santiago, Chile, Aug. 29.—The Chilian steamer Itata, 2200 tons, sank today oe the Chilian coast near Coquimbo. All the passengers, numbering 150, and the crew of 72 were lost.

STILL SOME HOPE FOR 48 ENTOMBED MINERS

Heroic Attempts Being Made to Reach Men Mile Under Ground in Burning Mine

(By Associated Press)

Jackson, Calif., Aug. 29.—Families and fellow workers of the 48 coal miners imprisoned since midnight Sunday, nearly a mile below the earth' surface, in the Argnout Mines, today clung stubbornly o the shred of hope that their husbands, fathers and buddies still lived. The most optimistic hope was to reach the party within 18 hours.

Dawn, today, found the shadow of death still over those who worked and those who waited. During the night, men attempting to ride down through the flaming levels, were dragged back to the surface, their faces blackened.

A half-mile below the earth's surface other miners sought to make a possible tunnel of escape for their trapped comrades from an adjoining mine. It was a slim hope. Canary birds told the rescue workers the futility of attempting further descent into the shaf., dying at 2700 feet below.

CALIFORNIA PRIMARY ON

Big Vote Expected in Contest Over Senate Seat of Hiram Johnson.

(By Associated Press)

San Francisco, Aug. 29.—A record registration and a sharply contested race for the Republican nomination for United States senator combined today to indicate a heavy vote in California primaries. Hiram Johnson, incumbent, and C. C. oore were the Republican senatorial candidates. Upton Sinclair, of Pasadena, an author, is unopposed for the Socialist nomination. The Democrats also had a candidate in the field without opposition.

NEW MAN IN CHARGE OF WRECKING TRAIN

A man from Boston arrived in this city on Monday and today was put in charge of the Boston & Maine Railroad wrecking train and wrecking crew today.

BOY HURT AS TRUCK TOPPLES

(By Associated Press)

Keene, N. H., Aug. 29.—Fatal injuries to John Devin, 14 year old son of Edwin Devin of Brooklyn, N. Y., resulted from an accident to a motor truck carrying 15 boys from a camp in Spofford early today. The truck left the road and rolled down a steep bank. Three other boys were brought to a hospital here, suffering from minor injuries.

The river junk men are making some good hauls around the navy yard water front.

COAL FROM WALES ARRIVES IN PORT

The Norwegian steamship Matilda which sailed from Wales on Aug. 11 with 5181 tons admiralty coal, arrived at the docks of the Consolidation Coal Company on Monday. The ship is in command of Capt. John Greeve Jordan and is chartered by Watts & Watts, Limited of London. The cargo will be discharged by the end of the week. By that time the steamship Shelley will be on the way from the other side with 6500 tons of the same kind of coal.

POLICE WATCH JAIL RIOTERS

(By Associated Press)

Ionia, Mich., Aug. 29.—State police were on guard today at the State Reformatory here, after an outbreak among the inmates late last night that was suppressed only when tear gas was poured into one of the dormitories where the rioting centered. The trouble started Sunday night, when prisoners were served with a cold meal. Late last night, the disturbance originated in three dormitories, housing 40 to 50 men each. Twelve men with tear gas soon got the situation under control. No further trouble is expected.

THEY TOOK HIM AT HIS WORD

(By Associated Press)

Roodhouse, Ill., Aug. 29.—After promising trainmen who had quit work last Friday that he would "give hem everything but the railroad," Vice President Titus of the Chicago & Alton Railroad Company at 7.30 o'clock this morning had the satisfaction of seeing the first train in 60 hours leave Roodhouse, bearing two passengers to St. Louis. It came through from Jacksonville.

REQUEST DENIED

(By Associated Press)

Chicago, Aug. 29.—The Railroad Labor Board today denied the motion of W. Jett Lauck, labor statistician, that the Board immediately define the principle of "a living wage" in the case of the maintenance of Way employees who are seeking increased minimum rats of pay. At the request of E. F. Grable, president of the maintenance organization, the hearing was adjourned until tomorrow morning. Mr. Grable announced that he was telegraphing President Harding and Senator Cummins, one of the authors of the Transportation Act, at Washington today, asking them to present to Congress an amendment to the act which would make it mandatory on the Labor Board to "enunciate the principle of a living wage."

REGULATION IS HARDING'S PLAN

Government Ownership of Roads and Coal Mines Not Desired.

Washington, Aug. 29.—Proposals for government operation of railroads as well as of coal properties were put aside, at least for the present, today and Administration leaders both in and out of Congress centered their efforts instead upon less drastic measures to meet the industrial emergency.

With the return to Washingto of President Harding, after an over-Sunday conference with some of his principal advisers on the yacht Mayflower, it became apparent that no step toward government operation was to become a part of the present administration program.

Within a short time, probably within a week, representatives of the anthracite operators and miners will sign a peace pact that will send 155,000 miners back to worw, with neither side receding from its present stand to make no further concessions.

The agreement that will make possible the ending of the anthracite strike, according to the same source, will overcome the seemingly insurmountable difficulties which presented themselves at the meeting between anthracite operators and miners that ended in a deadlock last week. Details of the plan, however, were not made public.

Washington, Aug. 29.—Definite abandonment of President Harding's proposal to Congress for a federal coal agency with capital to buy, sell, and distribute coal, was announced to the House today by Chairman Winslow of the Inter-State Commerce Committee, at the beginning of a debate on the bill to create machinery to supervise distribution only. The new plans, Mr. Winslow said, had been acquiesced in by the President.

Miss Ethel W. Thompson leaves today for Lakeville, Mass., on a camping trip with friends.

TO SLOW UP WORK ON TWO V-SBS AT NAVY YARD

Lack of Funds Causes Change in Building Program of These Boats.

A letter from the Navy Department which reached the local navy yard on Monday will force the commandant and other officials of the Industrial Department to make a change in the building program of the three V typo submarines, owing to the lack of funds in the appropriation made by Congress. The mechanical force will be obliged to slow up in the work on two of the submarines and concentrate work on the four S submarines at the as fast as possible. This change will not interfere in the manufacture of equipment for the three subs and that will go on as it has in the past. The work on the four S submarines at the yard will not be affected in any way by the order and they will be rushed to completion.

To carry on the work under the allotment available at this time for the V subs it will necessitate the discharge of a small number of employes in the Industrial Department.

London, Aug. 29 (By Associated Press).—The Greeks have evacuated Afium Karahissar, under the force of the Turkish nationalist attack, says a Central News dispatch from Athens today. This important point in the Greek line in Asia Minor has yielded in the face of superior enemy forces.

PREPARATIONS FOR SCHOOL OPENING

Are now under way in many homes. Busy mothers are planning that the little ones may be ready with the opening bell.

In sizes 2 to 18 years, gives excellent choice of pretty checked ginghams, attractively made, with price reductions in many cases.

Hosiery for Boys and Girls

We have the inexpensive grades at 19c, and 25c a pair, and the better grades of lisle and fine cotton at 50c and 59c pair. Colors are white, tan, black, all sizes.

School Handkerchiefs and Umbrellas. Belts, Sweaters, School Bags.

Pretty Dress Ginghams—25c, 35c, 59c yard.

Beach Clothes—Chambrays—Voiles.

WE CLOSE WEDNESDAYS AT NOON

Geo. B. French Co.

Will You Do This For Portsmouth?

Portsmouth should and will elect the next Congressman and he will come from Portsmouth if every man and woman voter sees that his or her name is on the list and votes. I hope every citizen will see the advantage of having a Congressman from Portsmouth and the necessity of every one going to the PRIMARY ON SEPT. 5th and VOTING FOR THE PORTSMOUTH CANDIDATE. It should mean much to Portsmouth and will.

Think of the small handful of men here who have organized and are conducting the opposition!

The People are not sleeping, and with the full Portsmouth vote VICTORY IS CERTAIN. Say to yourself, "I will be there." How many will help? Never mind the weather on Tuesday, Sept. 5, but DECIDE NOW TO VOTE. Visit the Registrars August 29 or 30.

F. W. HARTFORD, Mayor,
Candidate for Congress

SEE THAT YOU REGISTER!

The Primary On Sept. 5

Everyone entitled to vote should see that their names are on the Checklist.

HERE ARE THE DATES:

Tuesday, Aug. 15; Friday, Aug. 18; Tuesday, Aug. 22; Friday, Aug. 25; Tuesday, Aug. 29; and Wednesday, Aug. 30, from 9 to 12 a. m., 2 to 5 and 7 to 9 p. m., to prepare checklists for the coming Primary Election of Sept. 5th, also on Election Morning from 8 to 12, to issue certificates to those legal voters whose names have been omitted from the checklists by mistake of the printer or the Board.

Portsmouth Republicans are to select a Candidate for Congress from Portsmouth—if they will all vote.

It will be a big step forward and in the interest of Portsmouth's future.

NOT-A-BOLT STOVE

Good Meals Outdoors

Here's a real stove that folds into a space 18x10x4 inches—ready to slip into your car for the week-end trip or to take to camp. One person can set it up or take it down in one minute. Weighs only 38 lbs., made of cast iron and burns wood, coke, or charcoal.

JONN G. SWEETSER

Tel. 310. 126-128 Market St. Est. 1824.

Follow the Crowd

— TO —

Hampton Beach Casino

Dancing Every Evening

Frost's Bostonian Orchestra

ATLAS

We are now the sole agents for Portsmouth for the sale of ATLAS Portland Cement. The name ATLAS guarantees the finest quality of Portland Cement. Place your order now and save money.

C. E. WALKER & CO.

Call 236 or 237. State, Water and Daniel Sts.

DO YOU KNOW THAT

it costs about 3½c to do an average size washing in the Easy Electric Washing Machine; that an Apex Electric Cleaner costs about 1¾c an hour to operate, and an electric sewing machine about ½c an hour? If you know of a cheaper way to get this work done we'd like to hear about it.

Portsmouth Electric Shop, 18 Ladd St.

N. H. COLLECTIONS OFF 48 PER CENT

Internal Revenue for Nation Falls Off Billion Dollars for Year 1922.

Washington, Aug. 27.—Internal revenue collections fell off $1,298,000,000 in the fiscal year 1922 as compared with the year before, reflecting the business depression which swept over the country. Costs to the government of collecting the taxes went up 43 cents for every $100.

Total collections of $3,197,000,000 as compared with $4,595,000,000 in 1921 were reported in a preliminary statement issued today by Internal Revenue Commissioner Blair. The cost of gathering this sum was $41,435,000 or $1.30 for each $100 as against 87 cents for each $100 the year before.

The amounts paid in income and profits taxes and the percentage of decrease compared with 1921 by states includes the following:

State.	Amount.	Percent decrease.
Connecticut	$27,235,000	45
Maine	10,985,000	21
Massachusetts	130,072,000	69
New Hampshire	4,312,000	48
Rhode Island	10,990,000	45
Vermont	2,997,000	132

NOTICE

Whereas the owners of the low boat "Lester L." lying without right and in a wrecked condition at the wharf of R. I. Sugden & Son near Green street in Portsmouth, New Hampshire, are unknown to the undersigned, and said wreck is without value, and deprives the undersigned of the use of said wharf.

Notice is hereby given that unless said wreck is removed by the owners thereof on or before September 1st, 1922 the undersigned will cause the same to be removed or destroyed.

R. I. SUGDEN & SON
By their Attorney T. H. Simes.

August 21, 1922.
1w a22

Investment Property

Corner Bartlett and Islington Streets.

8 Tenements and Store

Paying good for small Investment.

For Terms Address Box 1.

Hot weather hospitality

Easiest to make of all summer drinks is Lipton's iced tea.

A tall, thin glass, tinkling ice, a slice of lemon, sugar and of course Lipton's Tea.

LIPTON'S ICED TEA

G&J

TIRES & TUBES

As good on your automobile as they were on your bicycle

PISCATAQUA COMMODITY COMPANY

5 Ladd Street

BRYAN PAYS VISIT TO NEW HAMPSHIRE

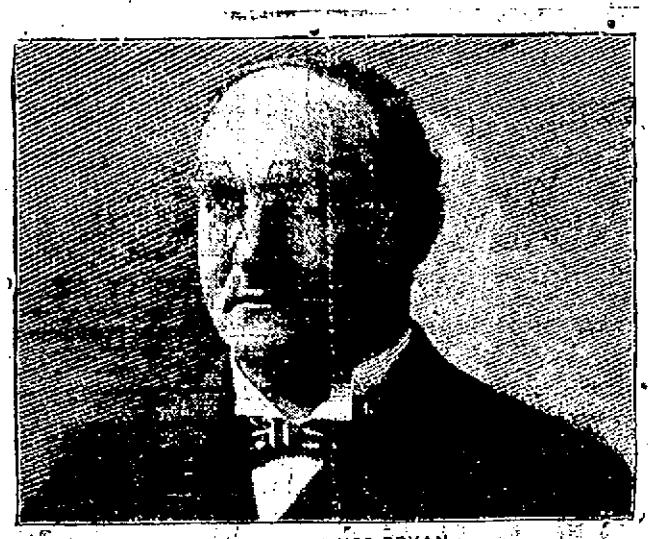

WILLIAM JENNINGS BRYAN

Exeter, Aug. 28.—A distinguished visitor to Exeter today was William Jennings Bryan, who with a party of relatives motored into town shortly after 2 o'clock, and dined at a local cafe. Mr. Bryan stated he was on his way to the coast, then to return to the west.

The first stop was to be at Hampton Beach for which place he left after viewing some of the interesting places in town, including the academy buildings, the society of the Cincinnati Memorial hall, and the recently dedicated Soldiers monument.

It was the first time that he ever made a stop in Exeter, although in 1896 he spoke from the rear end of the train when he was a candidate for president on the Democratic ticket and again in 1900 passed through when on a speaking tour in this section.

Friends of the distinguished visitor regretted that his coming to New Hampshire was not known before as it would have been the occasion of a demonstration.

KITTERY POINT

Kittery Point, Aug. 29.—Miss S. May Martin of East Orange, N. J., is visiting her brother, J. Martin and family for a few days.

The Ladies' Aid Society of the Baptist church will hold a picnic at the home of Rev. and Mrs. Harold Young on Wednesday. They will leave on the eleven o'clock car from the ferry, and get off at Gray Ledge. The ladies are asked to take sandwiches and cake.

Mrs. Charlotte Makin of Springvale, Me., has been visiting Mrs. Florence Parady.

Miss Eleanor Pote has returned to her home in Portland after visiting her grandmother, Mrs. Ellen A. Billings.

Miss Hazel Crouse of Boston is a guest of Miss Edith Burns at Pepperrell hotel.

Charles Manson has returned to his home in Boston, after visiting his daughters, Mrs. Seaward and Mrs. Colby.

Miss Blanche Baldwin has returned home to Ayers, Mass., after spending a week with Haven Riley at Phenix.

Mrs. Hunter and two little daughters have returned to Waterville, Me., after spending a week with her sister, Mrs. Ralph Gunnison.

Alfred Blake has returned to his home from Wolfeboro, N. H., where he has been spending the month at Camp Balknap.

Miss Belle Damon of Kittery is spending a few days with Mrs. Marjory Billings.

Mid week prayer meeting of the First Congregational church will be held at the Community House at 7.30 this evening.

Christian Endeavor prayer service of the First Christian church will be held this evening at the church at 7.30.

Don't forget there will be a wee little concert given at the First Christian church on Wednesday evening.

Mrs. Daniel Frisbee, son Burnell and daughter Eleanor motored to Alton, N. H. on Sunday.

KITTERY

Kittery, Aug. 29.—Herman Keene, a former Kittery boy, passed the week end with his mother.

Don't forget the lawn party at the First Methodist church this evening. A good time.

Wallace Main, our popular milk man, has put a new Dodge truck on his route.

We don't want you to miss your chance of getting tickets for the S. of V. entertainment on Thursday evening, but don't wait too long because they are selling fast. The feature picture will be the "Lotus Eater." Watch for program tomorrow evening.

Chas. Prince who bought the William Rankin house on Philbrick Road is making extensive improvements to same, having already added another story to it.

Mr. and Mrs. Herbert Allen of the Wentworth called on Mr. and Mrs. Edwin Waterhouse of Philbrick road Sunday.

One of the finest pictures of the year will be shown at the Strand Theatre Wednesday evening entitled "The Silk of Martha Queed."

Roy Berry, brother of the former F. W. Berry of Eliot, called on Mr. and Mrs. E. D. Waterhouse of Philbrick Road Sunday.

DIES IN HIS 127TH YEAR

West Virginia Farmer Born in 1796 in Scotland.

Clarksburg, W. Va., Aug. 27.—John Drysdale, a farmer, said to be 126 years old, died at his home near Craigsville, according to a despatch received here today. Drysdale was born in Scotland and a family record gives 1796 as the year of his birth.

NEW YOKR POISON LIQUOR DEATH TOLL IS INCREASING

Washington, D. C., Aug. 28.—Poisonous liquor has been responsible for 122 deaths in New York state this far in 1922, Prohibition Commissioner Haynes said today.

The death toll this year from bad liquor, Mr. Haynes said, will far exceed the total for 1921.

The dry chief said that bootleggers, unable to get good whiskey because sources have been closed by the government, are peddling stuff which, if not deadly enough to kill in all instances, leaves the drinkers with some form of physical ailment.

"I have been informed by members of the New York State Hospital Commission that insanity will show an increase this year from alcoholism," Commissioner Haynes said. "This will be due to the character of liquor on the illicit market."

GREENLAND

Greenland, Aug. 29.—Miss Mary Conners of Wesley, R. I., is the guest of Mr. and Mrs. Charles Brackett Jr.

Mrs. Henrietta Brackett and sister, Mrs. Pray, Mr. and Mrs. Charles Brackett Jr., and little daughter Priscilla passed Sunday in Lynn the guests of Mrs. Abbie Durrell.

Frank Hoyt and Mr. and Mrs. Lawrence Hoyt and son were guests at Cold Spring Farm on Sunday.

Miss Abbie Chapman was the guest of her sister, Mrs. George W. Lord on Monday.

Mrs. George Sewell has returned from a visit to Maine.

BLUE TRIANGLE NOTES

Forty-five girls from Camp Onway went on an overnight hike last Thursday up Mt. Patuckaway. A number of the hikers were local girls.

An original newspaper edited by the girls at Camp Onway was read during the evening fireside service Friday. It consisted of a description of the Patuckaway hike, jokes and interesting stories of camp life, which were very amusing to the audience.

Thursday evening the camp was addressed by Mr. Richardson of Concord. The subject of his talk was "Forestry in the State of New Hampshire."

WAS WELL KNOWN HERE

Ex-Mayor Adam P. Leighton of Portland, who died last week and whose funeral took place on Sunday in Portland, was well known in this city where he had been a frequent visitor with his son-in-law, Dr. P. W. Luce on Court street.

$1.00 with 3 genuine Gillette Blades

"The Brownie" Gillette

Appreciation of a good shave—

plus $1—

brings you the "Brownie"—

a genuine Gillette—

with three genuine Gillette Blades

GILLETTE SAFETY RAZOR CO.
Boston, U. S. A.

Now at all Dealers

No blades like the genuine Gillette Blades

FLOCKING BACK TO NAVY AGAIN

One by one the sailors who have been absent without leave from the navy for nearly a year are beginning to return and throwing themselves upon the mercy of the officers, to be later tried by court martial.

All sorts of excuses are offered by them when they appear before the court. In one case a sailor said that he left the yard unconsciously and when he woke up he was in Maine near the Canadian border. But this was several days after he arrived at the place.

When he got himself together he started back to Massachusetts by foot and wandered back into the navy yard and surrendered himself.

The excuse he gave evidently went very far with the court, for he was given a sentence of three months' loss of pay and he is glad that it was not more severe.

PICKFORD WEDDING AT THE COLONIAL

The new weekly at the Colonial Theatre for today and Tuesday will show the Pickford-Miller wedding, which will appeal to al movie fans.

Greenland road, from the gravel pit to Sherburne road, is in a terrible condition. It was bad enough before the heavy rains but now it is just a mud hole.

Makes More and Better Bread

Twenty gallons of pure warm water are used to wash and scour every bushel of wheat used in making Occident Flour.

This is one of the many reasons why Occident made bread retains its sweet, wholesome flavor so much longer than bread made from other flours.

Costs More —Worth It!

J. T. DAVIS,
Wholesale Distributor.

OCCIDENT
The Guaranteed Flour

BETTER CLOTHING

The people of today are fast realizing the importance of buying Better Clothing.

The price may be a little higher at the time of purchase, but the cost per year is less.

See our Alpaca Worsteds and Donmar Irish Tweeds
Suits, $40.00 to $65.00

WOOD THE TAILOR

FALL TERM

Plymouth Business School

Begins Sept. 11, 1922

Office Hours: 2.30 to 5 P. M. Daily.

C. E. WRIGHT, Manager.

THE SIGN OF QUALITY
SO
SOCONY
MOTOR GASOLINE
STANDARD OIL CO. OF N.Y.

POWER and flexibility; the correct range and proportion of boiling points; cleanness; uniform and dependable quality—these are what you need in your gasoline! And you get them *all* in Socony—wherever you buy it. Best results—always!

SOCONY GASOLINE

Every gallon *dependable* everywhere

STANDARD OIL CO. OF NEW YORK
26 Broadway

COLD WINTER IS PREDICTED

Wapato, Wash., Aug. 28.—Aside from the gloomy forebodings of fuel directors, labor leaders, and coal operators that there will unquestionably ensue this winter a coal shortage greater than that experienced during war days, the Yakima Indians, from their large reservation here have sounded a prophecy which bids fair to give many the shiverlest of the shivers, and, that is, the coming winter will begin early with a biting frost, and be one of the coldest on record.

The meteorologic prophecy of the Yakima Indians is based upon their observations of insect life during the last few warm months. Not in the history of the oldest Indian reservationists have there been as many and as varied hordes of insects as seen this summer.

Throughout the fruit growing sections of the great Northwest, flies, bugs, wasps, bees and yellow jackets have been a greater nuisance than ever. The Indian within his tepee has not been immune to the attacks of the insects. The Indian weather prophets declare that these insects are in some way warned of the approach of unusually cold weather, and during the late summer they work hard to store up enough food energy for the period when they lie dormant or remain shut in from low temperatures. The Yakima Indians declare all insects to be working harder this summer than ever before.

TWO BOYS ARRESTED FOR TRAIN TAMPERING

Franklin, Aug. 27.—Wilfred Multair, 20, and Harry Waldman, 17, both of Concord, were arrested and lodged in jail here tonight following the separation of the northbound train from the engine which was drawing it.

The engine broke away from the eight cars it was pulling between Sewell's Falls and Penacook. The cars continued a short distance and then stopped. The engineer of the train, realizing that something unusual had happened, stopped the engine a short distance in front of the cars. The train crew seized the two whom they found near the scene and brought them to Franklin where Officers George W. Burres and Lorin B. Greeley met the train and took them to the police station.

LABOR LEADERS WILL TOUR B. & M.

Although a majority of the leaders of the striking shop mechanics on the Boston and New England railroads marked time yesterday, three members of the Boston & Maine executive board left early for separate investigating tours on the system, which will keep them out on the road for the best part of this week.

C. S. Sevrens, president of the Boston & Maine system federation, yesterday received a telegram from B. M. Jewell, president of the railway employes' department of the A. F. of L., which contained official confirmation of the breaking off for peace negotiations at New York and elsewhere and urged a more vigorous fight to bring about a capitulation on the part of the railroad executives.

The men who left Boston yesterday were William K. Cleary, secretary of the B. & M. system federation; Maurice Reardon, vice president, and Edward McMillan, a member of the executive board. Mr. Cleary left for Lyndonville and Newport Vt.; Mr. Reardon's destination was Mechanicsville, N. Y., via Worcester, and Mr. McMillan left for Lowell and other adjacent points.

According to President Sevrens, the open-air mass meetings will be continued so the public may be informed as to the situation from time to time. These meetings will be addressed by local and national leaders.

Water—water—water everywhere, in the air and on the ground.

BOSTON
OF THE HUB OF
COPLEY SQUARE
Where Three Worlds Meet
The men and women of three worlds meet in the lobbies of the Lenox and the Brunswick—the Business World, the Professional World and the World of Society.
The Lenox—always a cordial host to a distinguished company of guests.
The Brunswick—always the high place of Boston's fashionable night-life.
Close to the Back Bay stations, near the theatres, neighbors with fine shops—two hotels that share the traditions with which the Seven Arts have endowed the "Most Beautiful Square in America"
The Lenox — Boylston St. at Exeter
The Brunswick — Boylston St. at Clarendon
BOSTON

LUCKY STRIKE CIGARETTE
IT'S TOASTED
It's toasted. This one extra process gives a delightful quality that can not be duplicated

NEW TESTS FOR MIDDIES

Ulric Vance, Ohio Youth, Scores 1022 Bull's-eyes in Nine Hours' Shooting.

The 650 members of the new class at the Naval Academy are now experiencing the first part of the fine system of physical training and athletics which has been developed by the athletic officers of that institution. The system is primarily devised for the purpose of developing in each youth the necessary physical strength and stamina necessary for him to have in order to carry out the demands which the service will put upon him, but the training in athletics, which is distinct, has also its direct objectives, which are not merely physical.

By the physical examination, which every candidate for the academy took before entrance, it has been determind that he has the possibilities of a good physical development though other things may now be lacking. The first requirement of the course in physical training is to determine the special ads and to indicate methods for providing them.

A carefully devised system of tests and measurements indicate any special weakness in the system of each new midshipman, and the experts of the department point out the means by which they may be overcome. In some cases special exercise is necessary, but in most cases participation in certain sports, which are indicated to him, is all that is necessary, and the latter course is considered preferable where possible.

The drills and physical exercises, chief among which is rowing in the heavy cutters, generally prove sufficient to bring about a very marked degree of improvement in strength and general condition in the youth who has entered the academy, and this improvement is very noticeable by the end of the summer.

The course in athletics, however, is distinct from that of the elementary physical training and has objectives of its own. It is well settled at the Naval Academy that competitive sports have more than a mere physical benefit, but are particularly beneficial to the youths in training for the service of their country, because they develop qualities of quick thinking, self-control, cooperation and leadership, as well as the restrained fighting spirit.

Not only do the midshipmen in this way receive great benefit from the training in athletics but the course at the academy is the foundation of the athletic system in the navy, the young officers trained at the academy being qualified to act as instructors and coaches at the ships or stations to which they may be sent.

DISTURBANCES CLOSE MILLS

Ware, Aug. 28.—Following disturbances at the Otis Company Mills today, company officials announced today that the gates would not again be opened until further notice. The mills reopened last Monday after having been closed for several months because of a strike.

Four strikers, two men and two women, were arrested this morning charged with disturbing the peace, and three more were taken into custody later in the day, two of whom were charged with interfering with an officer. A special session of police court was held this afternoon at which one of the women arraigned pleaded not guilty and the case was continued to Sept. 6.

Kazimierez Kaemarczyk of Lowell was also arraigned at the session, charged with larceny of $500 from Marcin Mastallerz of Gilbertville. He pleaded not guilty. Judge Davis found probable cause and the defendant was bound over to the grand jury in $1000 bail.

Make Your Own
BUG KILLER
P. D. Q.
You can easily make at home a full quart of the strongest bug-killer for 35c, enough to kill a million bedbugs, roaches, fleas and ants. This recipe will not burn, rot or stain clothing, and is entirely different from any other formula we know of, as it will kill the eggs.
Procure of your druggist a 35c package of (Pesky Davils Quietus) P. D. Q., then you will have the chemical made expressly to rid Hotels, Hospitals and dwellings of pesky bedbugs and other insects.
Impossible for the pesky devils to exist with the proper use of P. D. Q.
Special Hospital size $2.50—makes five gallons. P. D. Q. can be purchased in sealed bottles, double strength, liquid form.
GREEN'S DRUG STORE

SEEKING ORIGIN OF HAWAIIAN RACE

(By Associated Press)

Honolulu, T. H.—The possibility that the Polynesians who first inhabited Hawaii came here directly from the island of Guam, the northernmost of Micronesia instead of by way of Samoa, Tonga and Tahiti to the south as generally believed, has arisen through investigations by scientists attached to the Bishop Museum here, which is at empting, in conjunction with Yale University, to solve the mystery of the origin of the aHwaiian race.

Further investigations are being conducted on Guam to ascertain whether the Polynesian civilization there was antecedent to the Polynesian migration to Hawaii and, if so, what other racial influences submerged it, according to eKneth Emory, ethnologist in charge of the Guam Expedition.

The Polynesian culture is extinct on Guam now and this is the basis for the belief that the Polynesian settlement on that island was prior to the migration to Hawaii. Evidences of the primitive Polynesian civilization were found in the similarity of war implements unearthed in Guam to to those used subsequently by Polynesians here. Skulls found in Guam also bear a marked resemblance to those of Hawaiians, being rough and unusually rugged, the scientists reported.

By further excavations in Guam the Bishop Museum authorities hope to learn what racial stocks preceded or came after the Polynesian migration to that island. The discoveries there have revealed traces of primitive civilizations other than Polynesian culture and it is believed that these other racial stocks submerged the Polynesian.

Scientists said that a migration from Japan might have forced out the Polynesian strain, as they believe that Asia was the source of the Polynesian race and that Guam, at successive periods in the world's history, was the objective point of at least two and perhaps three or more migrations.

Strange and oddly shaped stones, presumably marking ceremonial or burial places were discovered in Guam. Specimens of crude pottery also were found and this is considered unusual, as pottery had not been found before in the area of the Pacific. Petroglyphs or writings in stone, similar to those in Hawaii, also were unearthed, indicating a Polynesian strain, according to scientists.

SUGAR PRICES LOWER

New York, Aug. 28.—The sugar market at the end of the week shows some queer developments. Refiners are in the market at quotations varying a half cent a pound. They are quoting from 6 1-2 to 7 cents to the domestic trade (6.37 to 6.86 cents net), while sugar for export is selling on a basis of 6 to 6.05 cents. What is called "second-hand sugar," meaning granulated sugar bought by speculators before the recent unwarranted rise, is being placed upon the market at lower figures to the domestic trade than those quoted by refiners. The latest estimate on the raw sugar crop of Cuba this year is 3,565,000,000 pounds, which would make the crop the largest ever known except that of 1918-19 which is given as 3,556,290,500 pounds.

The teaching staff for the different schools have been recruited to their full requirements.

DENIES JAPAN SEEKS ECONOMIC CONTROL

Honolulu, T. H.—Statements made by proponents of the Hawaiian Labor relief bill now before Congress, at a hearing in Washington before the Senate Immigration Committee that Japanese are attempting to obtain economic and political control of these islands "are grossly exaggerated if not wholly unfounded," according to an official statement issued by the Japanese Society of Hawaii.

"We are at a loss to understand why the representatives with their earnestness to push through the Labor Emergency bill, imputed upon the Japanese in Hawaii such charges as that they are ambitious to assume the economic monopoly or to gain the political control of the territory," the statement said. "Any one who is familiar with the actual situation will say that those charges are largely fantastic fears without reasonable foundations.

"We also wish to take exception to the statement that the Japanese in Hawaii can not be assimilated. Many facts show how the Japanese in Hawaii are making efforts toward the Americanization of their people with the co-operation of American friends. The Japanese Language School bill was recommended by the Japanese themselves and aimed at the co-operation of Japanese citizens with the Americans to educate the American youths of Japanese ancestry, in accordance with American ideals.

"Especially are the Americans of Japanese ancestry gradually but solidly bearing the fruits of Americanization. A large number of them are already quite familiar with the American way of living. They really take pride in being loyal citizens of America."

PRISON TO HAVE FOOTBALL TEAM

Atlanta.—College athletes are not the only ones whose thoughts are turning to the football field. The inmates of the Atlanta federal penitentiary, after finishing a successful baseball season, already have taken up the grind that is necessary to team work on the gridiron, and have sent out a challenge for games with fast local elevens.

"We are in the field this year with a high class organization of football players consisting of ex-college stars, and we would like to arrange games with soe good semi-professional aggregations about the city," says the fall announcement.

For any of the 2000 or more men at the prison to "make the team," demands great effort as championship baseball nine has been allowed at times to play on fields beyond the grim walls surrounding the grounds of the institution, and the football stars are hoping they may get the same treatment.

BAR WOMEN FROM BOXING

Manila, P. I.—Women are prohibited from engaging in boxing matches of any sort, amateur or professional, by an ordinance passed this week by the municipal board. The ordinance provides a penalty of six months imprisonment or a fine of $100 or both for any woman taking part in a boxing match and any person promoting a boxing match between women will suffer the same punishment as the principals.

AUGUST SALE
Now In Full Swing
It means many dollars to you to make your purchases of us during this extraordinay sale
Portsmouth Furniture Co.
Cor. Deer and Vaughan Sts. Near B. & M. Depot.
THE MONEY SAVING STORE

$1950
For a corner lot with new building used for Grocery. Stock in trade and goodwill. In a fine location and the above figure takes it all.
Fred Gardner
Globe Bldg. Phone 344-W.

OFFICIAL TIME TABLE

Portsmouth, Dover & York Street Railway

SUMMER TIME TABLE
Effective June 30, 1922
Standard Time

PORTSMOUTH

For Eliot, Dover and South Berwick—5.55 a. m. and every hour until 9.55 p. m. Sunday—First trip 7.55 a. m.

For Kittery and Kittery Point—6.25 a. m. and every half hour until 10.55 p. m. Sunday—First trip 7.55 a. m.

For York Village, York Harbor and York Beach via Kittery and Kittery Point—6.25 a. m., 7.25 a. M. and every hour until 9.25 p. m. Sunday—First trip 8.25 a. m.

For York Village, York Harbor and York Beach via Rosemary—6.55 a. m., 7.55 a. m. and every hour until 9.55 p. m. Sunday—First trip 7.55 a. m.

DOVER

For Portsmouth, Eliot and Kittery—6.05, 7.05 a. m. and every hour until 10.05 p. m. Sunday—First trip 8.05 a. m.

For South Berwick and Salmon Falls Bridge—6.30 a. m. and every hour until 10.30 p. m. Sunday—First trip 8.30 a. m.

For York Village, York Harbor and York Beach—6.05 a. m. and every hour until 10.05 p. m. Sunday—First trip 8.05 a. m.

SOUTH BERWICK

For Dover, Eliot, Portsmouth and Kittery—6.00 a. m. and every hour until 10.00 p. m.; 11.00 p. m. to South Berwick Junction only. Sunday—First trip 8.00 a. m.

For York Village, York Harbor and York Beach—6.00 a. m. and every hour until 10.00 p. m. Sundays—First trip 8.00 a. m.

NOTE—Change cars at South Berwick Junction and Rosemary.

YORK BEACH

For York Village, Kittery, Portsmouth via Sea Point and Kittery—6.30, 8.00, 9.00 a. m. and every hour until 9.00 p. m., 10.00 p. m. to Kittery Point only. Sunday—First trip 8.00 a. m.

For York Village, Eliot and Portsmouth via Rosemary—7.30 a. m. and every hour until 9.30 p. m. Sundays—First trip 9.30 a. m.

For York Village, York Corner, Rosemary Junction, Dover and South Berwick—7.30 a. m. and every hour until 9.30 p. m.; 10.30 and 11.00 p. m. to South Berwick Junction only. Sunday—First trip 9.30 a. m.

KITTERY

Leave Sea Point for Portsmouth 6.30, 7.00 a. m. and every half hour until 10.30 p. m. Sunday—First trip 7.30 a. m.

ELIOT

Leaves Rosemary Junction for Portsmouth and Kittery—6.00, 6.30 a. m. and every hour until 10.30 p. m. Sunday—First trip 8.30 a. m.

For York Beach—6.30, 7.30, 8.30 a. m. and every hour until 10.30 p. m. Sunday—First trip 8.30 a. m.

W. G. MELOON, Receiver.

POLICY
OUR policy is to serve our clients with a high resolve to merit their confidence and gratified appreciation.
HAM'S UNDERTAKING ROOMS
JAMES T. WEBBER
PHONE-164-W 122 MARKET ST.

All Kinds of General Machinist Work
By Expert Workmen.
Generator and Electrical Work.
George L. Buckley
61 Bow St., Portsmouth
Tel. 839-R.

Corset Shop
The hollow in the back, the bulging flesh under the shoulders, and other discouraging figure ills have no terrors for an expert corset woman. We have
Modart, P. N., Practical Front,
Redfern, Deering, C. B.
Many Styles in Girdles.
Sarah L. Piercy
CORSETIERE.
N. H. Bank Building Tel. 1027-R.

THE PORTSMOUTH HERALD

Established September 23, 1884.

Published every evening, Sundays and holidays excepted, by The Herald Publishing Company. Terms: $5.00 a year when paid in advance; 50 cents a month; 1 cents per copy, delivered in any part of the city or sent by mail. Communications should be addressed to F. W. Hartford, Editor. Advertising rates reasonable and made known upon application.

Entered at the Portsmouth, N. H., postoffice as second-class mail matter.

FOR PORTSMOUTH AND PORTSMOUTH'S INTERESTS

A PAPER FOR THE PEOPLE.

Telephone—Editorial, 38; Business, 32

MEMBER OF THE ASSOCIATED PRESS. The Associated Press is exclusively entitled to the use for republication of all news credited to it or not otherwise credited in this paper and also the local news published here. All rights of republication of special dispatches herein are also reserved.

Portsmouth, N. H., Tuesday, August 29, 1922.

New England Still in the Ring.

In a recent issue of this paper there was reproduced an editorial from the Boston Herald pointing out what it considers to be some of the dangers staring New England industries in the face, and warning that if proper steps are not taken they will suffer in competition with other parts of the country. The editorial was apparently prompted by the coming removal of a large industrial concern from Lowell to Syracuse, N. Y. It was said that the raw material used comes largely from the West and Middle West and that after it is manufactured much of the product is shipped back there to be sold. Consequently it was decided to move the plant nearer to the source of supply of materials and nearer to the market in which a large part of the goods are disposed.

There can be no complaint of such a move. If conditions are such as to warrant the change—as they appear to be in this case—it is good business to make it and it would be poor business not to do so. There have been other cases of the kind and there may be more in the future, but this does not mean that New England is going out of business.

For some years fear has been felt in some quarters that the New England textile industry was in danger of ruinous competition from the South. It has been argued that that is where the cotton grows and that by manufacturing it there a great deal of freighting would be saved, and that this, with cheaper labor, would enable the southern mills to undersell their competitors in New England and take possession of the markets. It is quite a number of years since talk o fthis kind began to be heard, but New England is still in the cotton manufacturing business and promises to so remain for an indefinite period.

But the Boston paper, while coming close to the verge of pessimism at times, did not give up the ghost. It said the story of the removal of a big plant that was ambitious to become still larger indicated the nature of the industrial problem before New England and added: "It must be solved. We believe New England has the ability to solve it."

In suggesting some of the steps to be taken in the solution of the problem the Boston paper said that one might well be to "make New England the center of the highest level of artisanship, the place where the finest goods are made by the most skilled workers in the United States."

That is a good suggestion. It is one of the things that ought to be attempted and achieved. England is a successful manufacturing nation, and it has to import a large part of its raw materials and export a large quantity of its products. The situation in New England is somewhat the same, but there is no reason to believe it cannot be met, and successfully met, in the future as it has been in the past.

There is another thing mentioned in the discussion which may be worth attention. This is "onerous legislative regulation." There is little room for doubt that New England as a whole, and Massachusetts in particular, is inclined to lead in industrial legislation faster and farther than other parts of the country are prepared to follow. This legislation may be all right in itself, but if there is to be competition it will not do to make the odds too great.

It is natural that as the country develops manufacturing will enter new territory, but it does not follow that the old plants must necessarily be deserted. And with reasonable care New England will be in the manufacturing business for many, many years to come.

It was quick work that was done by an automobile thief in front of the postoffice the other day. All zone appear to be "danger zones" in these stirring and troublesome times.

The postal card as a city boomer is being given a thorough test by the people of Portsmouth and the chances are that expectations will be fully realized. The fact that people at a distance are remembered in such a way will kindle interest and undoubtedly result in bringing many to the city at a time when their presence will be appreciated, and enjoyable to all concerned.

People of all parties will agree with Senator Lodge when he says: "That there should be any body of men, whether coal operators or miners, so placed as to have the power to freeze the people of the United States is preposterous."

The Worcester, Mass., chief of police declares that he "knows of no law making it a crime for a woman to smoke what, where and when she pleases."

Senator Cummins says that if the coal and rail strikes are not speedily settled he will "introduce a bill." But it is sometimes long after such introduction before a vexing question is settled.

More than sixty liquor cases were before a Providence, R. I. court in a single day recently. It must be that the enforcement officers are doing their duty.

The Ku Klux Klan is protesting against the restoration of the study of German in the Paterson, N. J., high school. But just now most people regard the Klan more dangerous than the German language.

HOW ABOUT IT?

Post Card Week.

"A faint heart never won a fair lady" not got a rolling-pin behind the door.

Why do they talk about separating the sheep from the goats? Both get it in the wrong place in this world.

Billy Bryan visited us. This time he is running for his health and not for office.

Guess we will have to take the word of the scientist who says Palm Beach will be at the North Pole in 2,000,000 years. Most of us will be elsewhere then.

SECRETS OF SUCCESS

The fellow who
Has learned to grin
When things go wrong,
Is bound to win. —Luke McLuke

The fellow who
Has learned to smile
Will find that it
Is well worth while.
—Portland (Me.) Express.

The fellow who
Has learned to dig,
Is bound to win
And to win big.
You can't win love with a club.

Bonus bills are rightly named. The tax collector will bone us.

That Winstead toad that takes a bath every day has nothing on our toads. If they stay on the lawn, they get a bath every day.

There was once:—
A man who refused a political job;
And a woman who refused to go into the movies.

The undertaker has gone.

Are you sending your Post Cards?

The man with the big kick is O. K. if he gets it going in the right direction.

Some people would kick if they were going to their own wedding.

FOR THE COOK

How to make:—Clam soup—Secure one large clam. Gently tickle it in the ribs until it sticks its head out of the shell to laugh. While it is laughing, hit it on the head with a hammer. This prevents any further resistance from the clam in your attempt to remove it from the shell. After removing from shell follow directions as in bean soup regarding cooking. Six people are served from this receipt in the average restaurant. For 12 people, use two clams.

A Boston editoress has been eleven weeks telling us "How to Educate a Wife." Now we would like to know how to find out how to educate a wife.

$250,000 IN LIQUOR IN QUESTION

Boston, Aug. 29 (By Associated Press).—The $250,000 stock of pre-war liquors, seized from Cornelius and Dennis J. Keefe by prohibition agents several months ago may not be returned to the owners, according to the report today by Arther D. Hill, the master appointed to hear evidence on their petitions to recover the liquor. The master found that the Keefe cellar was used for purposes other than that of a private cellar. The seizure was said to be the largest ever made in New England.

WAGES CUT AT LYNN

Lynn, Mass., Aug. 29 (By Associated Press).—A wage reduction of from nine to eleven per cent to be effective tomorrow for lasting machine operators employed in Lynn shoe factories was announced today by the Mayor's arbitration committee. Employers and representatives of the United Shoe Workers of America are represented on the arbitration committee.

FUNERAL NOTICE

The funeral services of Lawrence K. Lydston will be held from the home of his son, Fred W. Lydston, 473 Middle street, Wednesday afternoon at two o'clock. Friends invited.

Joseph W. Hodgdon, well known local musician, has concluded his services with Robbins Circus, and will return east to fill an engagement with a leading orchestra at Haverhill.

CELEBRATES HER CENTURY MARK IN HOME TOWN

A century old and all of her life passed in her native town is a record that is attained by few people, but Mrs. Annie Neal of New Castle has that distinction and is today quietly celebrating her one hundredth birthday in the island town and is the recipient of congratulatory letters, cards and gifts of fruit and flowers from her many friends and acquaintances.

To look at Mrs. Neal one would never think she had attained the century mark. Some weeks ago she received a fall in the house which has confined her to her bed since, but were it not for that accident she would be about the house now. One of her friends who called upon the aged lady on Monday found Mrs. Neal seated on the side of the bed and she chatted and joked and showed much interest in events of the day. She is an interesting conversationalist and very witty. Her eyesight is very good and she enjoys reading, but her hearing is impaired. She has a retentive memory and can relate incidents of her early life and refers to changes that have taken place in New Castle since she was young and the difference in the mode of living of today. Some of the girls of her time got but a dollar a week for wages.

Mrs. Neal comes of a long lived. Her father and grandfather were hardy fishermen. Her husband, William Neal, died many years ago and their two sons, Albert and Alden Neal, died long ago. Mrs. Neal and her daughter reside together and the latter gives her mother the most tender care.

Mrs. Neal comesil of a long live family, she had a number of sisters and all lived to be over 80 years of age; one sister, ra. Harriet Martin of New Castle dying two months before her one hundredth birthday. A brother, the late John Vennard, followed the sea and made trips to many parts of the world. In latdr years he worked on the navy yard.

Mrs. Neal is certainly New Castle's "grand old woman" and has the respect of the entire community. She joined the Congregational Church in that town at the age of twenty and was active in church work as long as able. She has lived to see the flag of her country victorious in four wars, the Mexican war, the Rebellion, the war with Spain and finally the World war.

The King's Daughters of New Castle gave Mrs. Neal a postal card shower today and sent her a choice basket of fruit in recognition of thea nniversary occasion. Postcards and letters have been coming to Mrs. Neal this week from different parts of the country, many from strangers or summer guests at New Castle. One card came from a couple out of town who wrote they were ninety years of age, and having heard she would reach the century mark today they wished to offer congratulations.

Mrs. Neal is much pleased at the kindly messages and remembrances sent to her for the anniversary day. No one is more worthy, and the estimable woman is loved and respected in the community.

Local Dashes

Nickel Plating.23 Myrtle Ave. 2w a15

Coal and wood of all kinds for sale. Phone J. Regan 662-W.

Monuments, gravestones. J. H. Dowd Co. C. F Dowd Mgr. Tel. 1547-M. 92 Market street.

C. GRAY
FOR COAL
PHONES 69-1700

FOR SALE—Blind, ash and 2 wagons, boards and lumber. Harry J. Freeman, 376 Islington St. a19tf

Fire Insurance when you need it. Ten strong companies. Caswell Agency. Tel. 181-W. 9 Congress St. tf j14

Hard and soft wood plus limbs. Francis P. Clair, Cate St. Tel. 1607.

The kind of weather that makes the smiles fade away.

Novelty Dance, 8-11, Grange Hall, Eliot, Aug. 29. Marden's. 35c. 2t a28

The big Chautauqua tent arrived yesterday and the work of erecting it started early this morning.

Novelty Dance, 8-11, Grange Hall, Eliot, Aug. 29. Marden's. 35c. 2t a28

Taylor dining room 19 Ladd St., is the place for home cooking. Regular meals served at all hours at a reasonable price. Phone 1628. tf j17

The Board of Registrars of Voters are in session. Better see that your name is on the check list. The primaries are more important than the election.

Boston, Aug. 29 (By Associated Press).—Passengers on cars in the East Boston tunnel under the harbor were given a scare today when a trolley wire broke and fell across the tracks. The wire short-circuited, causing sparks to sear the wooden ties, and as smoke crept into the cars, many passengers rushed out and broke their way out of the tunnel. Forty cars bearing 2,000 persons were stalled for thirty minutes.

DECORAY SHIRTING

is the kind of fabric you like to wear o' nights, when the cue is to brighten up. It's a good cloth made better by brilliant streaks of fibre silk, decorated in a way that the designers of EAGLE shirting can do so well. You'll like these new Fall Shirts at

$3.00.

SUNRAY (like Decoray) Shirting, it much better at.....$3.50

Special for Saturday

95c Neckwear for.....75c
Dozens of Pretty Patterns.

Mark Down on Bathing Suits.

Wool and Cotton. One or two Piece.

Store Closes at Noon Wednesdays.

PARSONS
THE HATTER
"We Sell to Sell Again"

ADVICE

For Every Motor Car Owner—

"A Good Spring Should Never Run Dry . DASCO Spring Covers Assure Silent Spring Service."

Do Not Throw this away. It will prove its value to you.

Phone 1.

Sinclair Garage

POLITICAL ADVERTISEMENT. POLITICAL ADVERTISEMENT.

PRIMARY ELECTION SEPT. 5th

VOTE FOR

JOHN C. HUTCHINS

Democratic Candidate for Governor.

Do you want a progressive man?

Do you want a man who has done some constructive work?

Do you want a man who through his efforts was the means of a three million dollar industry locating in New Hampshire when Vermont wanted it?

Do you want a man who has aided hundreds of working people to own their own homes?

Do you want a man who is paying over five thousand dollars into the state treasury annually?

First to File—First to declare in favor of

48 Hour Week

in manufacturing establishments of New Hampshire.

FRANK J. GRIMES, 52 Chapel St., Dover, N. H.

A Certificate of Authenticity For These Five College Boys

Theodore R. Bickford,	Tufts '23
Donald H. Miller,	Tufts '25
Sherman Converse,	Tufts '24
William C. Harrison,	Tufts '25
Harry Henderson,	Tufts '25

This group of College Boys is now in Portsmouth and vicinity in the last week of a big campaign launched by the Pictorial Review Co. to enable young men to secure their tuition and expenses at College. They will explain the many advantages of using Pictorial Review Patterns, every one of which may be secured at our pattern counter. Each one of these boys carries proven credentials and may readily be identified by his photo which appears on each order slip.

YOU HELP YOURSELF THROUGH PICTORIAL REVIEW.

1. Because the Pictorial Review Patterns are economical in price and material, 20c to 35c—none higher.
2. Because the Pictorial Review Patterns give better style and fit and they are easier to use than any other pattern.
3. Because Pictorial Review is the most helpful, interesting and widely read woman's magazine. Circulation over two million a month.

There are forty million Pictorial Review Patterns sold yearly throughout the World.

LEWIS E. STAPLES, 13 MARKET ST.

WHOM

Do you think of When you think of a car?

When you are thinking about the new car you expect to buy, it's well worth while to think a little of the three people who are most interested in that car.

There is yourself who will pay the bills and drive the car. There is the man who made it. And there is the man who sells it to you.

After you get the car, the whole proposition is up to you and the man who sold the car to you. As long as you drive the car, his interest in your satisfaction should be constant and friendly. He should be always ready to supply whatever you and the car may require. He should be an ever-present guarantee of your satisfaction in ownership.

We run this business so that our patrons and their friends think of us in that light.

BUICK

HIRAM E. WEVER

81 Pleasant Street. Tel. 150

Tires and Accessories, 79 Rogers St.; Tel. 661.

We always have time to appreciate a friendly visit.

—ICED—

"SALADA"

H219

Tea is a delicious and fatigue destroying summer beverage —inexpensive and healthful.

THINK OF IT!

FOR

$1.98

You can take a genuine Kodak Premo with you on your vacation. This camera takes a splendid picture size 2¼x3¼, and is extremely simple to operate. There are no adjustments to make. Just snap the shutter.

$2.89 Buys the Next Size Larger

This takes a 2½x4¼ picture.

Everyone should take a camera on their vacation and surely everyone can afford to at these prices.

HASSETT'S

115 Congress St.

Open Every Evening.

The Golden Cock

Tea Room and Gift Shop

Eliot, Maine

Between Portsmouth and York Harbor.

Tea Served Daily, Three to Six.

SUNDAY NIGHT SUPPERS

Oriental and European Gifts of All Kinds.

Follow the Green Acre Inn Arrows.

COLONIAL Two Shows Daily. 2 & 7.30; Sat. 6.30, 8.30

SATURDAY MATINEE—TWO SHOWS, 1:30 and 3:20

Mon. AND Tues. "FOREVER"

WITH ELSIE FERGUSON AND WALLACE REID.

Greatest Love Story Ever Told on the Screen.

WEDNESDAY AND THURSDAY

"NORTH OF THE RIO GRANDE"

OLYMPIA Three Shows Daily. 2, 7, 9; Sat. 6.30, 8.30

Mon. AND Tues. "Man Unconquerable"

WITH JACK HOLT.

And on the Same Bill

"Watch Your Step"

CULLEN LANDIS AND PATSY RUTH MILLER.

WEDNESDAY AND THURSDAY

VIOLA DANA in "GLASS HOUSES"

ROYAL RESTAURANT

BEST FOOD IN TOWN!

Regular Dinner 40 Cents

Served from 11 to 2 P. M. Daily.

Special Sunday Dinner, 90c; served from 11 to 3 P. M

Try Our New Dishes and Excellent Cooking.

Tel. 133. 39 Congress Street

WOMAN SHOT AT SO. BERWICK

Brother-in-Law, Who Killed Her, Said He Did Not Know Gun Was Loaded.

South Berwick, Aug. 29.—Mrs. Frank Martel, 26, of Clinton, Mass., was killed at South Berwick, yesterday by a shot through the heart, fired by Philip Martel, her brother-in-law, while she and her husband were visiting at the home here of Theodore Martel, the latter's brother. He explained he did not know the gun was loaded.

OBITUARY

Alvah C. Manson

On Wednesday, August 9th Alvah C. Manson, one of Warsaw's oldest and highly respected citizens, passed away at his home on Genesee street in that village. Mr. Manson had been in failing health for some time and death came as a relief to his sufferings. In the person of Mr. Manson one found a high type of manly virtue, a character and bearing of a man of the old school. To those that knew him and were privileged his friendship, was he best known. Mr. Manson had made his home in Warsaw for a number of years. During the Civil War he enlisted in Co. K. Second New Hampshire Vol. Infantry, serving his full time of three years. The regiment of which he was a member took part in some of the largest battles of that war, including the Gettysburg fight of July 2nd and 3rd, 1863. From 1872 to 1890 he was engaged in the County Clerk's office in the work of title searching. For ten years he was in Buffalo engaged in the same work for an abstract company. Retiring to Warsaw in 1901 he organized the Wyoming County Abstract Co., the management of which he looked after for several years. Mr. Manson was a member of the local I. O. O. F., Gibbs Post G. A. R., and Trinity church. During his time he served these organizations in various capacities.

Alvah C. Manson was born at Portsmouth, on December 27, 1841, the son of Oliver and Elizabeth Norton Manson. On December 17, 1866 he was married to Evelyn Knapp of Warsaw. He is survived by his widow, two daughters, Mrs. Charles M. Reynolds of Boston and Miss Evelyn Manson of this village, two grandsons, Raymond and Alvah Reynolds and one great grandchild. Services will be held at the family home on Friday afternoon at two o'clock. Rev. F. W. Burge of Trinity church officiated. Gibbs Post, G. A. R. had charge of the committment service.

The roll call has sounded again for a member of the thinning ranks of the Union Blue, to answer "here" with a clear record, and a sterling example of patriotic and loyal citizenship.

Edward Russell

The death of Edward Russell occurred at his home 303 Cabot street last evening, after a brief illness at the age of 67 years. He is survived by a wife; a daughter, a son, and one brother, Howell Russell.

OBSEQUIES

Mrs. Eliza Reed

The remains of Mrs. Eliza Reed who died Saturday were taken to Townsend, Mass., for services and interment this morning. Rev. L. E. Follansbee D. D., held prayers at the home of her son George A. Dockham, No. 230 McDonough street, Monday afternoon at 1 o'clock. Arrangements were in charge of J. Verne Wood.

Mrs. Mary J. Bowden

The funeral services of Mrs. Mary J. Bowden were held from her late home at Kittery Point Monday afternoon at two o'clock, Rev. Winnifred Coffin officiating. The choir of the First Christian Church, Kittery Point, sang "Abide With Me" and "Sweet Bye and Bye." Interment was in the family lot in Sagamore cemetery. James T. Webber of Ham's Undertaking Rooms had charge of the funeral arrangements.

TENNIS TOURNEY FOR OLDER BOYS STARTS TUES. A. M.

The city tennis championship for older boys will open tomorrow morning at 9.30 at the playground under the direction of Physical Instructor Howard Newport. There are 16 entries and the first round of 8 matches will be played off the first day. The second round will be slated for Thursday, followed by the semi finals Friday and the final match Saturday.

The drawings, for the first round are as follows:

Burke vs Canty; Snyder vs Nelson; Simes vs Young; Vaughan vs Bridle; McCarthy vs J. Kintner; E. Kintner vs O'Niel; Sussman vs Lord; Pike vs Adams.

CHIMNEY FIRE

Combination 5 was called to the residence of Mrs. Ida Bennett, Gates street on Sunday forenoon to extinguish a chimney fire. No damage.

PERSONALS

Miss Anna Cronin of Stark street is at York for a week's stay.

Miss Laura Twombly is passing a few days in Manchester.

D. Porter McIntire has returned from a visit at Hedding.

Charles E. Taylor is visiting relatives in Everett, Mass.

Letter carrier Amos R. Locke has resumed his duties after a vacation.

Rev. Nelson Kellogg is passing a few days in New York City.

Mrs. Herman Spinney of Eliot was a visitor in this city Monday.

Horace Randall was a recent visitor at Hampton Beach.

Miss Sarah Cohen of Windham, this state, is visiting friends in this city.

Moses Philbrick has returned from a visit to Allen Bay.

H. Wm. Krasker, Mgr. of A. Hoez & Co., is enjoying two weeks vacation at Camp Gannett, Sharon Heights, Mass.

Mrs. Harry Melker and son Howard of Stark street are passing a week at York.

A son was born to Mr. and Mrs. Thomas E. Flynn on Aug. 24 at the Portsmouth Hospital.

Mrs. W. P. Gray of Lewiston was recently registered at the Wanita, York Beach.

Dorothy M. Faulkner and brother David are visiting their aunt, Mrs. Carrie M. Allen of Bethel, Vt.

Henry S. Paul has recently returned from the veteran's encampment at the Weirs.

Mrs. Emma Greeley of Pennacook is the guest of her sister, Mrs. Schriedel of South street.

Mrs. Reuben Rand and daughter Florence were week end visitors at Alton Bay.

Miss Ethel Hinton, the Chautauqua entertainer, passed Monday evening with her friend, Miss E. C. Freeman.

Mrs. John Pike and children, Frances and Malcolm, passed the week end at Old Orchard.

Mrs. Richard Bridle of Richards avenue has returned home after spending a week at Hedding.

The Misses Beatrice Oulton and Marjorie Dockham spend the week end at Hedding.

Mrs. Edmund Pike, rs. Arthur Nichols and Robert Pike motored to Hedding Sunday.

Mrs. Ralph Jones and son Sidney, also Mrs. E. S. Tasker were visitors at Hedding Sunday.

Miss Mildred Dore of the M. C. Foye store is enjoying a two weeks' vacation.

Mrs. Allen Grew and daughter of Chicago who have been visiting Mrs. Hannah Holland and family of Islington street, returned home on Sunday.

Mrs. William Powell and son Arthur, who have been visiting Mrs. Thomas Taylor and family, have returned to their home in Everett, Mass.

Misses Clara Bridle and Ruth Twombly spent Sunday at Hedding.

Miss Lauretta Putman of Danvers, Mass., was a visitor in Portsmouth Saturday.

Mr. and Mrs. Charles Jenness and daughter, Marguerite, also Miss Maude Sanborn, motored to Hedding Sunday.

Mrs. John F. Gilbert and daughter Marjorie of Worcester, Mass., Mr. S. Merrill and son Kenneth of Newtonville, Mass., who have been guests of Mr. and Mrs. Walter S. Woods of Newcastle Ave., returned home yesterday.

Mr. and Mrs. Ralph Rand and daughter Ruth, with Mrs. C. H. Rand of Aldrich Road, have gone to Cushing, Me., to visit Clarence Wales, brother of Ralph Rand. The party made the trip of 130 miles by machine, leaving onday and returning Tuesday evening.

Charles Brewster of Court street left this morning for New York to accept a place with a plumbing establishment. Mr. Brewster was in the employ of the same man in New York about twelve years ago.

Henry H. Kenney of Islington St. has been appointed a member of Sherman L. Whipple's Flying Squadron. Mr. Whipple is running for the Democratic nomination for U. S. Senator. Mr. Kenney spoke in Waltham, Watertown and Newton Thursday night with Judge Thomas P. Riley of Malden.

LABOR CHANGES DATE FOR STATE MEETING

Federation Will Meet in Sept. First Time in History.

For the first time in the history of the New Hampshire State Federation of Labor the annual convention will be held this year in September instead of July.

The change is said to have been brought about by the appeal from many unions throughout the state that claimed that the heated season has been a handicap to the organization regarding attendance.

The first town to be honored with the convention is Lebanon, where the state organization and delegates go in session for three days beginning Sept. 19. Labor leaders claim the change will be most beneficial.

THE HERALD HEARS

That the steel work for the Memorial Bridge tower will be moved down river today or tomorrow.

That not a dealer in Somersworth is said to have a pound of hard coal and very little soft coal.

That only one Dover dealer has any coal.

That John C. Hutchins, one of the Democratic primary candidates for governor will speak in Dover next Monday night.

That the boys at Camp "Get 'Em" are anxiously awaiting that boat race at the Sagamore.

That they are wondering if one of the oarsmen who used to do quite a good bit of rowing on the Piscataqua can really come back.

That a new clothing and shoe store may be opened on Market Square shortly.

That many a man is speaker pro tem when his wife is out of the house.

That the girls are refusing to lengthen their skirts; another proof that luxuries are not coming down.

That the telephone company began work on new iron holes on Vaughan street today.

That Oren Holmes, a blacksmith at Trenton, Mo., had all his cast-off horse shoes used in building the foundation of his new home.

That he utilized three loads of them.

That there ought to be much good luck around that new domicile some where.

That several local carpenters are working in Massachusetts.

That the local carpenters union recently held a picnic at Rand's Grove.

That it was the first outing for that organization in seven years.

That the men with the hatchet and saw had such a good time that they want another such gathering before the season closes.

That eggs, like everything else, are going up.

That the price jumped 5 cents on Saturday last.

That the mild summer cribbage championship of Rollins' Farm has been decided.

That an old time summer resident, after a few years' absence from that colony, made a whirlwind come-back, and carried off the honors.

That one of the players in the three cornered battle, while being a great checker expert, showed a lack of proficiency with the pasteboards.

That the other defeated player is more efficient in keeping petty cash accounts than in scoring with pegs.

Mr. Howard Newport spend the week end at Hedding.

Real Bargains in Real Bathing Suits

A golden opportunity to buy base ball goods at wholesale prices.

Sporting Goods of Every Description.

McDONOUGH & BRACKETT

11 Daniel Street.

AT THE NAVY YARD

Ten New Ship Police

The department has appointed the following ship police from the civil service list: Hadley Springer, John P. Conner, Wm. T. Caswell, Charles P. Sheehan, Shirley A. Spurling, Russell C. Broomfield, John Quirk, Arthur S. Joy, Martin F. Walker, all of Portsmouth and Harry L. Goodrich of Kittery.

Going Out of Commission

Eagle Boat No. 46 is expected to be placed out of commission today and the crew of a good part of them sent to the receiving ship Southery at Boston.

Elected Officers

The annual meeting of the master mechanics association of navy yards and naval stations was held Monday in Washington and the following officers elected: President, Thomas F. Flanagan, Portsmouth; first vice president, H. F. Morningstar, Washington; second vice president, Joseph Reardon, Brooklyn; secretary, E. R. Thayer, Boston; treasurer, L. W. Webb, Norfolk. Mr. Flanagan heads the organization for the 11th consecutive year.

Temporary Transfer

John E. Blaisdell, fireman, has been transferred from Eagle Boat 46 to temporary duty on the yard tug James Wooley.

On Week's Leave

Thomas Marder, assistant inside superintendent in the industrial office is on a weeks leave of absence.

Mrs. Harry Winebaum, Mr. and Mrs. Harry Rosen and Mr. and Mrs. Shapiro are passing several weeks at Salisbury Beach.

TONIGHT ? ? ? ? PIERCE HALL

The Mystery Orchestra

A corking double feature picture program shown during the dancing. The attraction offered tonight positively guaranteed to please.

CAN YOU GUESS?

Pictures 15c. Dance 35c, 50c

We Carry College Girl Corsets.

We Carry McCALL PATTERNS

School Opening At The Mill Remnant Store

Start him off right. Send him to school Sept. 11 spic and span, in one of our splendid suits. They're just what he needs—all wool fabrics, smartly styled, perfect fitting. Wise mothers will avail themselves of this just-before-school event.

300 Boys' Suits

One and two pairs pants; sizes from 3 to 17 years. At the phenomenally low price of

$3.98 UP

We also carry a complete line of Boys' and Girls' Wearing Apparel at prices that will astonish.

Our Motto:

YOUR MONEY'S WORTH Or YOUR MONEY BACK.

NOTE—The Boys' Department is a new one with us and we wish to see all our old customers drop in and look around.

MILL REMNANT STORE

MARKET ST.

Phone 839-J. L. TOBER.

THE HOOVER

IT BEATS—AS IT SWEEPS—AS IT CLEANS

The era of increased efficiency and lessened labor, with spare time for rest and recreation, has arrived and applies to the business of housekeeping the same as any other. Therefore from now on resolve to let THE HOOVER electrically beat, sweep and air clean your rugs—and keep them clean the year around. They will last years longer and always look fresh and bright. For sale by

ROCKINGHAM COUNTY LIGHT & POWER CO.

Tel. 1500. 29 Pleasant Street

WILL DECORATE FIVE N. E. VETS

Five New England men will be decorated for gallant and distinguished military service at Camp Devens at 3 p. m. today. The medals will be pinned to their jackets by Major General Edwards, while the 10,0000 soldiers in the camp witness the ceremony.

Joseph P. O'Brien, formerly a private in A company, 103d machine gun battalion, 26th division, will receive the distinguished service cross for extraordinary heroism in action in France, July 18, 1918. He lives at 19 Main street, Providence.

Private Paul Bernard, now stationed at the Fort Bank military hospital, Winthrop, will receive the bronze medal of honor from the French government. In Coblenz, Germany, he served in an American military hospital, where many French soldiers having contagious diseases were cared for.

Dr. William F. Verdi of New Haven, formerly a major, will receive the distinguished service medal for his services as a specialist in surgery of the chest in hospitals at the front during the St. Mihiel drive.

Elliot C. Cutler of Brookline, formerly a major, will receive a distinguished service medal for distinguished service as director of the surgical unit and chief of surgical service in the hospitals at the front during the St. Mihiel drive.

Major Renee E. D. Hoyle, now professor of military science at Yale University, will receive the distinguished service medal for distinguished service while commanding the field artillery school at Fort Sill, Okla., during the war.

FARMERS FEAR RAIN WILL DO DAMAGE

The heavy rains during the last few days have been very alarming to the farmers. Owing to the great volume of rain this summer, the greatest on record, crops have not come along as well as they should. August, however, has furnished a good number of warm, sunshiny days and the farmers were beginning to take heart and hope for the best. So far very little rot had been discovered in the potatoes, but it is feared that the heavy rains will start a rot.

Both field and sweet corn has developed far better than was expected.

MACKEREL CATCH A FAILURE

Only 28,840 Barrels of Fresh and 2344 of Salt Variety Reported at Portland

Portland, Me., Aug. 28.—The mackerel catch has been a failure, according to the summary of reports for the season from the mackerel fleet at this port. To date for 1922 there has been brought here 28,840 barrels of fresh mackerel and 2344 barrels of salt mackerel, which compare with 34,937 of the former and 3343 of the latter in 1921. Most of this year's catch was made off the Nova Scotia cape shore. Skippers mourn for old times, when 100,000 barrels of salt mackerel used to be put down here in the season.

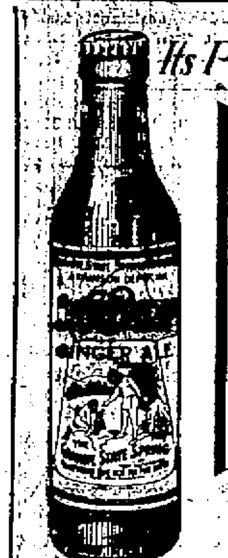

Its Purity made Hi-Brow Famous

DRINK

Hi-Brow

and taste the difference

The Ginger Ale of quality—usually found in the better homes where food and drink are carefully chosen.

Half Pints, Pints and Quarts AT ALL FIRST CLASS DEALERS

Granite State Spring Water Company Atkinson Depot, N.H.

BOTTLERS OF WELLHARE

Order a Case To-day

JAMES W. SCOTT, Agent
367 RICHARDS AVE.

DOES PAROID WEAR?

We'll Say It Does

Listen to this: On July 31st, 1920, two years ago, we laid a small piece of 55-lb. Paroid Roofing just inside our office door to serve as a Door Mat. Today that same piece of Paroid is there on the floor as good and as pliable as ever. During these two years that little piece of roofing has had more wear every week than any roofing applied to a roof ever gets in a year. But Paroid stands the gaff.

Yes, we say that PAROID will wear for years on any roof. Why not drop in and examine our mat before you order your next lot of roofing? We'll back it to the limit.

Square Deal Building Materials.

Littlefield Lumber Co.

Square Deal Building Materials.

63 Green St. Say "Hello 74"

FRUIT JARS

FOR YOUR BERRIES

—At—

Muchemore & Rider Co.

Phone 1464. Market Street.

WENTWORTH WATER CARNIVAL IN NEW POOL

The annual Wentworth water carnival took place Saturday afternoon in the new swimming pool. Upwards of 300 attended. Among the winners were Weller of Harvard and Hindon of Boston. The races were run off under the direction of swimming director K. H. Hurd of Concord and C. T. Cranford of Boston. The summary:

Diving Contest—Won by Chill; McCann, second; Weller, third.

50-Yard Dash for Men—Won by Weller; Cliff, second.

Horse Marine Race—Won by Lou; Colburn, second.

Ball Contest—Won by Lipps; Russell, second.

25-Yard Race for Caddies—Won by Russell; Handon, second.

Greased Pole—Won by Hindon; Hoch, second.

25-Yard Dash for Women—Won by Maher; Elliott, second.

25-Yard Dash for Younger Boys—Won by C. Elliott; Cranford, second.

Barrel Contest with Boxing Gloves—Won by Lou.

Tub Race—Won by E. Pierce.

Underwater Conte t—Won by Gergstrom; Van, second.

GO FROM HERE ON WESTERN TRIP

Mitchell and Duncan, the two British golfers who play here tomorrow afternoon and Rye Beach in the forenoon, will come here from New York where they are playing today. They will return that night and begin a western tour.

Jesse Guilford and Francis Ouimet, who were first scheduled to play the two professionals, were unable to appear, owing to their being entered in the international foursome matches which were started Monday on the National links at Long Island.

Preparations are being made to take care of a big crowd of spectators at both the Abenaqui and at the Country Club.

NOTICE

August 15, 1922.

The Piscataqua Savings Bank of Portsmouth, N. H., issued to John B. Flanigan, previous to October, 1918, a deposit book numbered 11494, which said John B. Flanigan claims to have lost.

Said John B. Flanigan requests the issue of a duplicate book by said Piscataqua Savings Bank and herewith publishes notice of the loss of said deposit book as provided by Chapter 45, Laws of 1905 and Chapter 2, Laws of 1915 of the State of New Hampshire.

ha15,22,29

The Health Value of Blood Medicine

By "blood medicine," we mean, for instance, Hood's Sarsaparilla, for nearly 50 years the standard remedy for blood disorders.

Working through the blood, the great distributing agency of the body, it carries purity, health, strength, vitality to every organ.

The general health quickly responds to the powerful influences of this good blood medicine. One old friend wrote us: "I seem to feel a thrill of new life just as soon as I begin my annual course of Hood's."

THE ST. JAMES HOTEL

Cor. Penn. Ave. and 6th St., Washington, D. C.

It is admirably situated in the center of the Capital City, and is most convenient to the public buildings, business houses and places of amusement.

The St. James is easily accessible from the New Union Station by street car, being about six minutes ride. Cars marked Georgetown, Piney Branch Road, or 14th Street pass the hotel on Pennsylvania Avenue.

Terminal taxicabs always at your service.

Rates are $1 up for rooms.

Buckminster Chapel

J. VERNE WOOD

7 Islington Street.

Motor Service

WILL ANSWER ANY WOMAN WHO WRITES

Woman Restored to Health by Lydia E. Pinkham's Vegetable Compound Makes This Offer

Cumberland, Md.—"My mother gave me Lydia E. Pinkham's Vegetable Compound when I was between thirteen and fourteen years old and was going to school, because I suffered with pains and could not rest. I did not have any more trouble after that until I was married, then I always was troubled in my back while carrying a child and could not do my work until I took the Vegetable Compound. I am strong, do all my washing and ironing and work for seven children and feel fine. I always have an easy time at childbirth and what it did for me it will do for other women. I am willing to answer any woman if she will write asking what it did for me."—Mrs. JOHN HEIER, 63 Dilley St., Cumberland, Md.

During girlhood and later during motherhood Lydia E. Pinkham's Vegetable Compound brought relief to Mrs. Heier. Her case is but one of many we constantly publish recommending our Vegetable Compound. She is willing to answer your letter. Write to her.

FINE ARTICLES IN N. E. MAGAZINE BY THE C. OF C.

The New England Business, a monthly publication of July issue which devotes its pages to New England activities and industries has a most interesting article under the caption Portsmouth—A Progressive City.

It is a finely composed sketch of Old Strawberry Bank, its associations, industries, its beautiful harbor and mercantile advantages, its popularity as a watering place and its many old historical houses which are the admiration of the whole country.

The article contains several fine photographs of the city and its environments, and is the work of the local Chamber of Commerce. It is just such kind of publicity that Portsmouth needs and the Chamber shows its own progressiveness along this line which is much appreciated by the merchants.

FRATERNAL CONGRESS MEETS

Montreal, Canada.—Representatives of 90 societies with a membership of nearly 10,000,000 persons are gathered here for the ninth annual convention of the National Fraternal Congress of America, which began Monday and continues through August 31.

The convention opened with addresses of welcome and a program of business meetings and closes Thursday with election of officers.

The organization is the development of the last forty years. A mechanic named Upchurch, living in a little village in Pennsylvania, is credited with the idea of forming an association among his brethren for the purpose of affording in the way of benefits paid some protection to the families of its deceased members.

He called a meeting of his fellow workmen and laid what is said to be the foundation for the Ancient Order of United Workmen, considered to be the pioneer of fraternal institutions in this country. The idea was to protect the families of wage earners of moderate income whose earning capacity as their families were growing up would not permit them to carry insurance of any substantial amount.

"Fraternalism as taught by the National Fraternal Congress has pointed the way for all those coming from foreign lands to become good Americans," say Congress officials. "The use of the flag by societies in ceremonies, its constant display in lodge rooms and parades bring all to the realization that this is America, their new country.

"In the Americanization of vast numbers of foreign born, fraternal societies have led all other institutions by bringing foreigners into fellowship with citizens. The obligation to the women and children of these foreign born members must not be underestimated."

Officers of the congress are: President, Henri Roy of Montreal; vice president, Harry Wade, of Indianapolis, Ind.; secretary, W. E. Futch of Cleveland, O.; treasurer, A. E. King of Cleveland.

MORE LAURELS FOR FUKUDA

Kamakura.—Fukuda, who leaped into the limelight of the tennis world when he won the Tokio club championship in May, has added another leaf to his wreath of laurels by defeating Kumagae in two straight sets in an exhibition match played here July 16. The score was 6-2, 7-5. The heat was trying and Kumagae seemed to suffer from it more than did his opponent. Fukuda is being hailed as another Japanese aspirant for international honors. He contemplates a trip to California.

NEARLY THREE BILLIONS LOST ON WOODEN SHIPS

The loss on the present Government fleet of 235 wooden vessels and 1434 steel vessels is estimated to exceed $2,750,000,000. Adding a loss of about $300,000,000 on ships previously sold makes $3,050,000,000, aside from $50,000,000 a year annual operating loss.

The complete building programme shows that 2023 vessels of all classes totalling 14,302,023 dead weight tons, were requisitioned or contracted for and delivered. The entire wooden fleet, of which 235 vessels remain, is acknowledged to be almost valueless, thirty-one having been sold recently for the lump sum of $100,000. Loss on these ships is about $115,000,000.

A total of 205 of the 1639 steel ships have been sold for about $191,000,000, compared with construction or purchase cost of $500,000,000, leaving a loss of $309,000,000. Some of the purchasers have defaulted, and ships have been taken back by the Shipping Board. In other cases large amounts are due on principal and interest. There remain unsold 1434 steel vessels, totalling 9,970,330 deadweight tons, on which depreciation is estimated at $2,454,000,000. Original cost of the 1619 steel ships was $2,863,140,494, an average of $246 a ton. Chairman Lasker has set a sale price of $30 a ton for the best vessels of the present fleet. There are probably about 430 in this class; the remaining 350 are probably worth $18 to $20 a ton and the final 650 are of entirely questionable value. Dead loss on these unsalable ships is estimated at $445,000,000.

Sale prices ranged from $250 a ton for new vessels during 1919 down to recent sales at $30, averaging for all sales during three years about $118 a ton, against cost price of about $300 a ton. Study of foreign and domestic ship sales shows the world's average price a deadweight ton during 1919 was $110.46, in 1920 $99.04 and in 1921 $26.57. The average sale price for first quarter of 1922 was $26.10. Grouping sales according to age, vessels over fifteen years old brought $14.41 a ton, those from ten to fifteen years old $20.79, from five to ten years $32.30 and under five years $37.10.

SPECIAL NOTICE TO THE COUNTRY CLUB

The program at the club for Wednesday afternoon and evening will be as follows:

3 p. m. Golf match, Mitchell and Duncan vs Lally and Mahan. 18 holes.

6 to 7 p. m. Band concert at club house.

6 p. m. Basket lunch. Club to furnish coffee.

8 p. m. Music and dancing.

All members are urged to take advantage of this program.

2t a28 HOUSE COMMITTEE.

It is a pity that the marine baseball team was not seen in action on the local diamond.

ELECTROLYSIST

Abbie Caswell guarantees a safe and permanent cure for the blemish of superfluous hair. 15 years experience, 33 Market St., Portsmouth, N. H. With E. G. Baitt. Tele. 824-M. a21-22-23-28-29-31

NOTICE

Board of Registrars

The Board of Registrars of Voters will be in session at the Council Chambers, City Hall, on the following dates:

Tuesday, Aug. 15; Friday, Aug. 18; Tuesday, Aug. 22; Friday, Aug. 25; Tuesday, Aug. 29, and Wednesday Aug. 30, from 9 to 12 A. M., 2 to 5 and 7 to 9 P. M., to prepare checklists for the coming Primary lection of Sept. 5th, also on Election morning from 8 to 12 to issue certificates to those legal voters whose names have been omitted from the checklists by mistake of the printer or the Board.

JAMES McCABE, Chairman.
FRED T. HARTSON, Clerk.

a10to s5

Cozy Shore Bungalow

$635 $635

AT RYECROFT-BY-THE-SEA

Brand new, all ready to move into. two rooms and large piazza, sanitary indoor toilet, cash, or convenient monthly payments. Apply at the Ryecroft Land Office, Odiorne's Point road North Rye, N. H., or 132 Middle street Portsmouth, N. H. Tel. 8422-M.

Stop Scratching

M. & D. Remedy will heal the most obstinate case of Eczema, or other skin diseases. Money refunded if not satisfied. Sold by Benjamin Green, Boardman and Norton and Philbrick's Pharmacy.

The Best Smoke in New England

Made in Portsmouth

210 MARKET ST.

Phone 362-M.

The lamps that paint your home with LIGHT.

When you clean up and paint up, finish the good work by making sure that there is an EDISON MAZDA LAMP in every socket. Good light is the finishing touch in interior decoration. EDISON MAZDA LAMPS paint your home with good light.

W. S. JACKSON

111 Market St.

Automobile Insurance

Fire, Theft, Personal Liability, Property Damage, and Collision.

John Sise & Co.

3 Market St. Portsmouth, N. H.

SOUND, SOLID AND SUCCESSFUL

NEW HAMPSHIRE FIRE INSURANCE CO.

MANCHESTER, N. H.

FIFTY-SECOND PROGRESSIVE ANNUAL STATEMENT January 1, 1922

CASH CAPITAL	$2,000,000.00
ASSETS	10,944,349.77
LIABILITIES Except Capital	5,905,144.09
SURPLUS TO POLICYHOLDERS	5,039,205.68

For Sale

We have listed today a most attractive seven-room house in first class condition both inside and out. Has all improvements excepting heat. Broad piazza on front and also along entire side. This property can be inspected through this office by appointment. If you are thinking of home buying, this will certainly interest you. The low price is $3250.

If you consider forty-five hundred dollars a reasonable price for a Broad street house of six rooms, having all improvements and gas, we would be pleased to have you make inspection.

Caswell Agency

Tel. 461-W. 2 Congress St.

Combination Storm and Screen Doors

Fill In—For the price of one.

Mill Jobbing of All Kinds.

FRANKLIN MILL

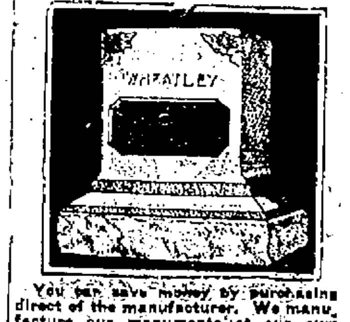

You can save money by purchasing direct of the manufacturer. We manufacture our monuments at our own plant, which is equipped with all the latest labor saving machinery and operated by electric power—the only plant so equipped in this section. Call and see the large stock of finished monuments which we carry.

FRED C. SMALLEY

CORNER STATE & WATER STS.

Also Dover, N. H., Opp. City Hall.

Wall Paper

We Can Save You Money on Wall Paper

Please get your prices on Wall Papers at other stores and then come down and get ours. You will be surprised like a great many others.

How Do We Do It?

Very Small Overhead Expense.

Paste, 4c lb.

Estimates Furnished.

FOGG'S

Paint & Wall Paper Store

121 Vaughan St. (Cor. School)

ATTENTION

DAILY AUTO THEFT

Is your automobile insured against FIRE and THEFT, or are you one of the many that are taking a "Chance?" I have only the best of Companies, which secure you prompt as well as most Liberal Adjustments, in case your Car is STOLEN or the same catches on FIRE.

C. E. TRAFTON

ALL KINDS OF INSURANCE

Portsmouth, N. H.

Good Time to Visit Isles of Shoals

DELIGHTFUL SAIL

Time Table Commencing July 1, 1922

The Staunch and Finely Squipped Ocean Going

STEAMER SIGHTSEER

Time Table Standard Time

LEAVES PORTSMOUTH wharf off Market St, for ISLES OF SHOALS at 11.30 a. m. and 6.00 p. m.

SUNDAYS—At 11.30 a. m. and 6.00 p. m.

Returning

LEAVES OCEANIC, ISLES OF SHOALS, for Portsmouth—At 8.30 a. m. and 3.20 p. m.

SUNDAYS—At 8.30 a. m. and 3.00 p. m.

SPECIAL RATES FOR PARTIES.

Steamer Can Be Had for Special Trips.

MUSIC

PORTSMOUTH SCHOOL OF MUSIC

Regular Season Opens Tuesday, Sept. 5

With Legitimate Instruction for All Instruments.

G. Bertrand Whitman

Will teach music at the Piano, introducing for the first time "The University Course of Music Study" prepared by the "National Academy of Music."

OLIVER H. DOWD

Will teach the Leopold Aver System for the Violin.

Studios—14, 15, 16 Franklin Block

Phone 247-J.

REINEWALD'S MUSIC SCHOOL

Teaches

VIOLIN, CORNET, MANDOLIN, TROMBONE AND TENOR BANJO.

Holton and Conn Band Instruments; Gibson Mandolins and Banjos.

Few Bargains in Second-Hand Instruments.

Teacher of Non-Pressure Mthod for Band Instruments.

School closed for the summer—open Sept. 11th.

R. L. REINEWALD

Ex-Bandmaster U. S. Navy.

Studio 83 Gates St.

The RIGHT place to have those stripped gears repaired at a really nominal cost—right here where Oxy-gen-Acetylene Welding is done by skilled experts. Stripped gears, broken crank and transmission cases, broken cylinders and axles, and castings of all sorts and metals promptly repaired at reasonable cost. Guaranteed Work.

George A. Trafton & Son
200 Market St., Portsmouth.
HORSESHOEING AND JOBBING.

HOTEL HOLLEY
Washington Square
THE HOME OF PORTSMOUTH FOLKS IN NEW YORK CITY
Rates Most Reasonable.
American Plan. European Plan.
SHERMAN K. HILL, Manager.

WOOD BROS'. EXPRESS
COR. STATE & PENHALLOW STS.
Local and Long Distance Furniture and Piano Moving.
Motor Transportation to Boston and Return
Five Daily Trips Per Week.
Merchandise of All Kinds Transferred at Reasonable Rates.
Phones: Office 577; Residence 393

KEEP YOUR DOG HAPPY
FLEAS IRRITATE HIM.
SCRATCHING CAUSES SORES AND SKIN DISEASES.
The New Veterinary Hospital Has the Remedy.
TEL. 398-R.

PILE AID
Fifty cents will purchase a large tube of Pile-Aid. By actual tests this remedy has proven beneficial in all forms of piles. Money refunded in every case where PILE-AID does not give relief.
ADAMS' DRUG STORE
Sole Agents for Portsmouth.

Des Roberts
VULCANIZING STATION
FIRST CLASS VULCANIZING TIRES AND TUBES
Ask for Latest Price List on Mason Cord Tires.
CHURCH ST. (Cor. Court St.)
Tel. 1018-M.

VIOLIN TEACHER
AND SOLOIST
Amelia J. Bartlett
Student of N. E. Conservatory of Music.
Phone 894-W.

JOINT MEET OF CHAMBERS ON THE P. D. & Y.

Dover and Portsmouth Committees Hold Another Meeting and Talk of Plans.

A joint meeting of the local transportation committees of the Portsmouth and Dover Chambers of Commerce was held at the rooms of the Portsmouth Chamber yesterday afternoon. The proposals presented by Thomas C. Perkins of Boston who has undertaken the work of reorganizing the Portsmouth, Dover and York Railway system, were thoroughly discussed. Mr. Perkins and Mr. Sanders, his representative, and W. G. Meloon, receiver of the road were present to make clear any points which needed clarification. It is expected that the respective committees will prepare reports for presentation to their Chambers regarding the proposition.

CITATION

State of New Hampshire-Rockingham ss
COURT OF PROBATE

To all persons interested in the estate of Christopher W. Jackson late of Portsmouth, in said County, deceased.

Whereas Earl H. Washburn the administrator of the estate of said deceased has presented for allowance the account of his administration upon the estate of said deceased.

You are hereby cited to appear at a Court of Probate, to be held at Exeter, in said County of Rockingham, on the 26th day of September A. D. 1922, at ten o'clock, in the forenoon, to show cause, if any you have, why the same should not be allowed.

And said administrator is ordered to serve this citation by publishing the same once in each week, for three successive weeks, in the Portsmouth Herald, a newspaper published in Portsmouth, in said County, the last publication to be one week at least before said Court.

Witness, Louis G. Hoyt, Esquire, Judge of said Court, this twenty-sixth day of August A. D. 1922.

ROBERT SCOTT, Register.
a22 s5-12

STATE OF NEW HAMPSHIRE

Rockingham County, ss.
Office of Clerk of Superior Court

Jeremiah C. and Ann Noble, Trs. u.w. Lucy Ann Noble v. Heirs of Lucy Ann Noble and Whom It May Concern. August 26, 1922.

In a case now pending in said court, the title of which is as above set forth, the plaintiffs having filed in said office their petition for license to sell real estate, the original of which is on file in said office and may be examined by interested parties.

It is ordered that the said plaintiffs give notice to the said defendants to appear at the Superior Court next to be holden at Portsmouth, in said county, on the third Tuesday of October next, and show cause, if any they have, why the prayer of said petition should not be granted, by causing a true and attested copy of this citation to be published in the Portsmouth Herald, a newspaper printed at Portsmouth in said county, three successive weeks, at intervals of not less than seven days, the last publication to be not less than fourteen days before said third Tuesday of October.

It is further ordered that said plaintiffs shall send by registered mail to each of said defendants whose address is known to them, or to the guardians of such defendants, a copy of this citation at least fourteen days before said third Tuesday of October.

It is further ordered that said defendants, each of them, file in said office his plea, answer or demurrer, in writing, to said petition—and deliver a copy thereof to Marvin, Hatchelder & Pevear, Portsmouth, N. H., plaintiffs' solicitors, within one calendar month after the service thereof; otherwise said petition shall be taken as confessed.

Attest: C. H. KNIGHT, Clerk.
Plaintiff's Attorneys, Marvin, Hatchelder & Pevear, Portsmouth, N. H.

The foregoing is a true copy of order of notice.

Attest: C. H. KNIGHT, Clerk.
a22 s5-12

YOUNG'S HOTEL
Court Street and Court Sq.
BOSTON, MASS.
Admirably Situated in the Center of the Financial and Commercial District.
PRE-WAR RATES
Rooms without bath $1.75 per day and up.
Rooms with bath, $3.00 per day and up.
Famous now, as in 1847, for its cheerful attention to the wants and tastes of its guests.
World-Wide Reputation for New England Cooking.
J. R. Whipple Corporation
Also operating Hotel Touraine and Parker House.

SUITS or COATS
Made to Measure by skilled Union Labor, of Absolutely All Wool Serges, Worsteds and Tweeds, and Guaranteed in Fit and Workmanship.
$23.50
I. M. BALDWIN CO.
WHOLESALE CUSTOM TAILORS
49 BEACH STREET, BOSTON, MASS.
PORTSMOUTH BRANCH, 250 STATE ST.
Next to A. & P. Store, Opp. Poseoffice.
ASK YOUR NEIGHBOR—HE WEARS ONE.
M. WISNIGRATTO, Manager.

WEATHER NO DAMPER ON THE CHAUTAUQUA

Fine Program Enthusiastically Received By Large Audience in Spite of Rain

With a program of excellence and varied enough to suit all, the Redpath Chautauqua opened its season in this city on Monday after and despite the bad weather large audiences were present and all felt well repaid for coming out in the rain.

Charles W. Gray, chairman of the local Chautauqua committee, welcomed the audience, and referred to the appreciation of the Chautauqua by the people of Portsmouth and vicinity. He then introduced Dr. Lucian Edgar Follansbee of this city, Chautauqua lecturer for nearly thirty years and well known from coast to coast. Dr. Follansbee, who is personally acquainted with several of the men on the Chautauqua program given here this week, spoke on the effect of the Chautauqua on the American community and the superior character of the programs offered. He was given hearty applause.

The afternoon entertainers were Ethel Hinton and Clifford Walker in character sketches in song and dialect. Miss Hinton is a native of Maine and known as the "Sunshine Girl," her rare talent, vivacious manner and charming personality captured her audience at once. Miss Hinton had appeared in Portsmouth not long ago and many in the audience knew of her rare talent as an entertainer. She gave dialect stories and impersonations in a manner highly pleasing to her audience and kept all in a merry mood. Miss Hinton was with the "Y" overseas as an entertainer for a year during the war, on the allied fronts and in Germany with the army of occupation. Before going across at the request of the U. S. government she gave recitations of "Our Flag" to aid enlistment.

Clifford Walker who appeared on the program at the opening of Chautauqua yesterday afternoon, is an international entertainer, having commenced his career in England in 1892. Several years later he went to South Africa with a prominent England play company and after appearing in several counties finally returned to the United States where he became a prominent Redpath Chautauqua entertainer. He gave phonologues and songs yesterday afternoon which told of his great ability as an entertainer. The little play, "My Milliner's Bill," by Miss Hinton and Mr. Walker was a clever sketch and finely acted. The program closed with the dramatic recital of "The Flag" by Miss Hinton.

The evening attraction at the Chautauqua tent, a scientific lecture with demonstrations, "Study in Vibrations" by Hilton Ira Jones brought out a large audience of men, women and children, who were glad of the opportunity to listen to one of the greatest scientific lectures ever delivered in this country.

Dr. Jones, head of the Department of Chemistry at Oklahoma Agricultural and Mechanical College, was introduced by Dr. Follansbee, who knew him intimately, their homes being on the same street in Des Moines, Iowa. Dr. Jones was assisted in his demonstrations by Prof. Hinson of the same college and they made the trip here from the west coast in a Ford car arranged especially for the equipment they carry and thus advertise the first radio entertainment given by the Redpath Chautauqua this year.

The lecture was wonderful and the scientific demonstrations given amazed the audience. Dr. Jones told of America, the leading scientific nation of the world, allowing Germany to get ahead of her in the application even of American science. He told of the possibilities of the sources of energy and quoted the statements taken from the head of the science department of Cornell University that there was enough hidden energy in a nickel to move the Woolworth building in New York 300 feet.

Previous to the lecture and demonstration a radio concert was given and the audience could hear portions of programs given in Springfield, Mass., and Newark, N. J. At the close of the evening's lecture and the audience dismissed, the greater number present remained when given the opportunity to set their watches at ten o'clock by radio from Washington time. Prof. Hinson gave a short talk on the great possibilities of radio at the close of Dr. Jones' lecture.

This morning Wallace Bruce Amsbary, lecturer in general literature at Armour Institute of Technology, Chicago, Ill., gave a lecture recital on "The Singer of the Seven Seas," and this afternoon will speak on "Watching the World Go On." Mr. Amsbary is both an entertainer and a lecturer and holds the close attention of his audiences.

The concert this evening at the Chautauqua tent will attract many lovers of music as the noted artists, Geoffrey O'Hara, Marion Carley and Marie Harcourt, have a fine program to offer. Geoffrey O'Hara is the well known composer of "K-K-K-Katy," "Tennessee, I Hear You Calling Me" and other widely known songs and he holds his audience at his recitals. Miss Carley, who has appeared before in concert in this city, is a pianist with a nation-wide reputation, both as a soloist and accompanist. Miss Harcourt, violinist, is also a brilliant artist and the concert given this evening will be a musical event.

On Wednesday morning at ten o'clock Georges Henri Le Barr, of Boston, will lecture on "Why You Are What You Are." Mr. LeBarr is an expert in character analysis and is making the study of man his life work and all who can should hear him.

Frank L. Loveland of New York will be the lecturer on Wednesday afternoon, his topic being, "America's Battle With Ignorance." His talk will be a discussion of some of our educational and social problems and he points out the defects of our educational system.

Wednesday evening the modern comedy "Turn to The Right" will be given with a New York cast of ten players.

HELD CLAM BAKE AT FOSS BEACH

A few of the representatives of Rockingham county held their annual clambake at Foss Beach, Rye, on Sunday, Aug. 27. Orville Varrell catered. Among those present were Hon. and Mrs. Charles Flanders of Brentwood, Hon. and Mrs. Ralph B. Fish of Kensington, Hon. and Mrs. Arthur A. Jenness of Rye, Hon. and Mrs. Lleyellyn Cove of Brentwood, Mr. and Mrs. Melvin Armstrong, Mr. and Mrs. H. P. Blodgett, Theodore, Richard and Milton Fish of Kensington, Mr. and Mrs. Grant Sanborn of Hampton Falls, Mr. and Mrs. George Sargent and Mr. and Mrs. Charles Tilcomb of Merrimac, Mass.; Mr. and Mrs. George O. Bliss, Mr. and Mrs. Frank Skofield, Mr. S. Fraser and Mr. Elvin L. Fogg of New Boston, Mr. and Mrs. T. W. Grow of Westford, Vt., Mr. and Mrs. Frank R. Coss of New Bedford, Mass.; Miss Myrtle Brewster and Mr. Earl Stockbridge of Stratham, Miss Phyllis Gove of Raymond, Mr. and Mrs. William Philbrick, Mr. and Mrs. Elmer Caswell and Mr. and Mrs. William Locke of Rye, Capt. George B. Ricker of the Rye Beach coast guard and Mrs. Ricker, Mr. and Mrs. Maurice Clark, Mr. and Mrs. Lawrence Fellows, Miss Gertrude Korkins, Miss Elizabeth Flanders and Mr. Ray Tibbetts of Brentwood.

CARD OF THANKS

We wish to extend our sincere thanks for the kindness shown in our recent bereavement by our relatives, friends and neighbors. Also for the many beautiful floral tributes.

Mr. and Mrs. G. A. Dockhom and family.

The Coal Problem
becomes more acute.
An Adsco Heating System, properly installed, will save from 25 to 50 per cent in fuel consumption and at the same time give better satisfaction than any other system.
We install them.
Our Motto—Efficiency.
Our Desire—To Please.
Plumbing and Heating
H. A. Williams & Co.
147 DEER STREET
PORTSMOUTH, N. H.

FOR SALE
Thoroughbred Pommeranian Puppies
APPLY
MOULTON
Tel. 1437-R. 46 Cabot St.

Call the Ad-Taker
TELEPHONES 337 and 338
Want Ads of All Kinds
For Sale To Let
Lost and Found
Miscellaneous
Herald Ads. "Do the Trick"

WANTED

WANTED—A second hand cash register from a cent to one dollar or over. Also a show case 6 ft. by 3 ft. Apply Demos G. Geanokos, 17 Vaughan St., City. 1w a28

WANTED—Work by the day. 35c an hour. Apply 32 Hancock St. 5t a23

WANTED—Experienced stitching room help. Gale Shoe Corp. 3t a25

WANTED—By Oct. 1st, house or bungalow of 5 to 7 rooms, in good location in city. Tel. 816-M or 814-M. 2t a29

WANTED—Now is the time to have your stove and furnaces cleaned. Furnace cleaned for $2.00. Tel. 295-21. F. J. Bailey, Box 184, R. F. D. tf a24

WANTED—Would like to do house work or take care of children. Apply 26 Hill St., or phone 1301-J. 1w a24

WANTED—Young men, ages 18 to 25, preference given to high school graduates steady work and rapid advancement to break into special circulation work. $100 month to start. Call 6.00 p. m. to 8.00 p. m. Wm. Carp, Hotel Langdon. 1w a27

WANTED—Young woman to care for two children. Apply after 6 p. m. 10½ Chapel St. 1w a29

WANTED—A man to represent a large well known concern in Portsmouth and vicinity. We offer a steady well-paying position with a chance for advancement. Experience unnecessary. Call or write Manager, 204 Bonney Bldg., Manchester, N. H. tf a29

WANTED—Baled paper is valuable. I am always in the market. Ask prices before selling. J. Goldstein. Phone 188. 1w a29

WANTED—A young woman would like to take care of children afternoons. Tel. 1248-W. Call at 185 Union St. 1w a22

WANTED—Young man would like room, with or without board, with private family in section convenient to business center. Write Box 101 this office. 1w a22

WANTED—Waitresses. Apply Royal Restaurant, Congress St. tf a17

WANTED—National concern requires services of honest, energetic young man. Pleasant work, satisfactory income. Write Box 28, The Herald. tf a1

WANTED—Experienced auto mechanic. Apply Brook Motor Sales. a163t

WANTED—Bricklayer. Call 1467-W Sacco and Mustone. tf a22

WANTED—Painting and paper hanging. Willis P. Gray, 159 Wibird St. Phone 407-J. tf. m5

WANTED—Medium house, good repair on road to Boston. State rent, etc. first letter to M. O, care Herald. tf a26

WANTED—Antique furniture of all kinds. Hooked rugs. Highest cash prices. Coleman's, 117 Market street. Tel. 1015-

TO LET

TO LET—Three rooms for light housekeeping; all conveniences. 48 Pearl St. a141t

TO LET—Light housekeeping rooms and rooms. Webster House, 58 High St. a162w

TO LET—A 3 room apartment furnished or unfurnished, centrally located. Chas. W. Greene, 270 State St. tf a1

TO LET—6 room tenement on second floor with bath, new house, no children or dogs. Good neighborhood. Rent $22.50 per month. Apply at cor. Woodbury and Myrtle Ave. 1w a28

TO LET—At Wallis Sands, bungalow for Sept. $75.00. Also furnished rooms at $10.00 per week. Tel. 1156-W. 1w a28

TO LET—Garage located at 15 Hawthorne St. Apply at 15 Hawthorn eSt. 1w a28

TO LET—In Kittery Point, furnished house seven rooms and bath, furnace, electricity. Box 122, Kittery Point, Me. 1w a26

TO LET—Furnished rooms and kitchenette apartments. Sandford House 129 State St. tf j21

TO LET—7 room tenement at 77 Daniel street, modern improvements. Inquire at Uncle Sam's Loan Office. 76 Daniel street. tf j11

TO LET—No. 132 State St. Comfortably furnished rooms, large, sunny, neat and attractive. Continuous hot and cold water, centrally located. Tel. 902-M. m18

TO LET—Kitchenette, hot and cold water, enameled sink, gas range, electric lights, all modern improvements. 147 State St. tf m1

TO RENT—At 74 Deer street, 10-room tenement; all improvements; electric lights, gas, steam heat, etc. Apply 64 Deer St. a151t

TO LET—Furnished rooms and kitchenette for light housekeeping, bath and gas. Apply 121 Hanover street.

TO LET—Good large 8 room house, rooms airy, steam heat, bath, gas. Will let furnished or unfurnished. Large yard. Call 1425-R. 1w a25

TO LET—9 room tenement at 687 Islington St. Gas and bath. Tel. 642-Y. 2w a5

TO LET—4 room tenement, 3 rooms and a bath, furnished complete for light housekeeping. Apply to 193 Marcy St. 1w a25

TO LET—Store at corner of Bow and Ceres Sts. For particulars see Mill Remnant Store, Cor. Bow and Ceres Sts. tf a16

TO LET—Furnished single rooms and kitchenette apartments at the Marcy House, 183 Pleasant St.

TO LET—A tenement at 181 Congress St., twelve rooms, in good repair and all modern improvements. Apply at 65 Daniel St. or telephone 394-W. tf m19

TO LET—Tenements furnished or unfurnished. Apply to Peter Pantelakos, 530 Cutts St. Tel. 1593-Y. tf m21

THE TOSCAN, 110 Middle St. Apartments of 1, 2, 3 rooms, all improvements. Fine location. tf o19

TO LET—Suitable place for plumber shop, paint shop or any several manufacturing plants. Inquire at this office.

TO LET—One large nicely furnished room, suitable for two gentlemen or man and wife. 328 State St. m19

TO LET—3 and 4 room tenements, all improvements. Apply Cut Price Auto Supply Store, 55 Vaughan St. tf d19

TO LET—Furnished rooms, also light housekeeping rooms. Modern improvements; hot and cold water; bath and electric lights. Tel. 1545-J. 191f.

TO LET—Rooms in the best location in the city, in a new home, modern conveniences (not for light housekeeping). Tel. 161-W. tf a23

TO LET—A furnished room with conveniences opposite Sinclair Inn. Apply 39 Richards Ave., E. C. Hall. tf a22

TO LET—Houses at 8 Parker, 107 Congress, 18 Sheafe, 20 Sheafe, all in good repair, rent reasonable. Apply to C. E. Walker and Co. tf j11

TO LET—Front offices on Congress St., Franklin block, will be vacant July 1st. Apply Paras Bros. tf m25

TO LET—Tenement, modern improvements, hardwood finish. Apply 141 State St. tf a

TO LET—Furnished front room at 140 Congress street opposite Y. M. C. A. All improvements. Tele. 1742 1w a23

FOR RENT

HOUSES
Four, five and six rooms, with all improvements. $18 Per Month Up.
The Atlantic Heights Co.
Tel. 88.

FOR RENT—Furnished eight room cottage. All improvements. Furnace. Apply Willow Cote, Eliot, Maine, Farmer Road. 1w a26

FOR RENT—To adults the lodge at Cook Farm, Kittery Depot, attractive 2 room furnished cottage, electric lights. Tel. 952-R. O. L. Wyman, Kittery Depot. Box 63. 1w a23

FOR RENT—Apartment of six rooms and sun parlor, on Maplewood Ave. All improvements. Caswell Agency, 9 Congress St. tf j21

FOR RENT—Six room house on State Road in Greenland; 9 acres of land; ¼ mile from center. L. D. Beck. Phone 301-31. a8tf

FOR RENT—Storage room. Call 1492-W tf a4

FOR RENT—Winter home. House of nine rooms completely furnished, barn space for auto. Garden. Near car line. Wood for the cutting. Tele. Price $30.00 per month. Tele. 1373-X. 1w a29

FOR RENT—Restaurant business on Vaughan street. All equipped for business. Rent $20.00 per month. Caswell Agency, 9 Congress St. a11tf

FOR SALE

FOR SALE—House lot at Kittery Point on the water front. Inquire Victor Sawyer, Kittery Point. 2w a29

FOR SALE—6 pass. touring car smooth as new, starter D. K. Price $148.00. Call 350 Hobbs & Sterling Co. tf a26

FOR SALE—Cook stove and small stove, sideboard, dining room table and chairs, bed room set, preserve jars and jelley glasses. Apply 38 Whidden St., City. 1w a29

FOR SALE—1 Ford Sedan 1921 model in good condition. Apply 37 Maplewood Ave. 1w a29

FOR SALE—Furniture, Gas range, ice chest, fancy lamps, large sash window, iron posts, beds, etc. Apply at 107 Market St. tf a29

FOR SALE—21 foot open motor boat, with 5 h. p. Ferro engine and reverse gear in first class condition. Richard O'Brien, Portsmouth Yacht Club. 1w a25

FOR SALE—A six room house with modern improvements at 45 Gardner St. Inquire at 95 Mechanic St. tf a29

FOR SALE—1 high grade Silk Floss Mattress; 1 electric lamp with hand painted shade; 1 Victor talking machine with 12 double records. Must be sold at once as owner is leaving town. Call at 83 Marcy St. 2w a22

FOR SALE—An invalid chair. Apply 559 Middle Rd. 1w a28

FOR SALE—Complete bakery outfit $750.00. 2 portable ovens, brown bread steamer, 5 ft. show case and counter, coffee churn. Delivery wagon body. Large assortment of baking utensils. Address Lynewood, York Beach, Me. 1w a25

FOR SALE—1921 Ford Roadster fully equipped. Must be sold this week. Call 878-R. 3t a28

FOR SALE—Peerless 1918. Perfect condition. Good tires and paint. $550.00. Will demonstrate. Address Box 236, York Beach, Me. 1w a23

FOR SALE—WOOD LOTS AND SALT MARSH. For particulars write 168 Elm St., North Cambridge, Mass., or phone Somerville 2677-R. tf a26

FOR SALE—1 wall case, 2 silent salesman cases, 1 large and 1 small, 1 typewriter and desk, 2 electric fans, 1 cloth rack, 1 cash register, 1 long table and easel mirror, 3 side, 2 display tables and also braided mats and 1 counter case. See Mr. Dunn. 1w a26

FOR SALE—A new and second hand store. Everything in men's wearing apparel. One of the most widest known business places in town located at 116 Market St. Owner leaving town. Apply to G. P. Jones, 116 Market St. 1w a24

FOR SALE—8 room house on Maplewood ave., bath, heat, electric lights, screened piazza, together with 2-story frame building, 22 ft. x 38 ft. garage 12 feet x 27 feet. Inquire of Mrs. L. M. Pernald, 791 Maplewood Ave., Tel. 481-M a192w

FOR SALE—Pigs, ten weeks old, $10.00 per pair. 612 Maplewood Ave. a181w

FOR SALE—Small metal furnace, gas or oil heater. Inquire Herald Office.

FOR SALE—White baby carriage in good condition; baby's crib; round dining table; sideboard. Dealer in all kinds of second-hand furniture. 90 Atkinson St. a152w

FOR SALE—Twin baby carriage with detachable runners; good condition. Phone 1172-J. a92w

FOR SALE—Single Comb Rhode Island Red pullets March and April hatched. Tel 1256-M. 2w a

FOR SALE—Gray birch for fire place 2 feet long. Tel. 1072-W. a

FOR SALE—Small Ford truck just overhauled, two Cord tires on rear. Also a Trailer just made over. Hard rubber tires. Will sell one or both. 121 Vaughan St. Phone 1606. tf a26

FOR SALE—Six room house with electric lights near Haven school. Building for garage. Price $1900. Caswell Agency 9 Congress St. tf j21

FOR SALE—1920 Overland touring car, paint, tires and motor good condition. Price right. Tel. 76. 1w a23

FOR SALE—New 1922 Ford touring, bought in July, excellent condition. A good buy. Phone Rye Beach 91-8. 1w a23

FOR SALE—Cadillac car in good condition, self starter, electric lights, very cheap. Tel. 1074-W between 6 and 8 p. m. tf j11

FOR SALE—Restaurant in good location, up to date equipment. Will be sold cheap. Caswell Agency, 9 Congress St. tf m11

FOR SALE—Six room house with 1 acres of good land. Price $1900. Caswell Agency, 9 Congress St. tf j21

RAND'S
Tents, any size required for Camping.
Navy & Army Shoes.
Cordovan Puttees, $4.00.
Indian Blankets.
Blankets, wool, full size, $5.
Boys' and Girls' Shoes, a new line.
5 Ladd Street.
Tel. 311-W.
Branch at Parson's Block, York Beach.

FOR SALE

FOR SALE—One 18x12 tent with poles and fly. Call Rye Beach 28-11. tf j10

FOR SALE—1921 Chevrolet, good mechanical condition. Tel. 1707-R. tf j31

FOR SALE—House lots, Park St. Wibird St. Fine neighborhood. Inquire this office.

FOR SALE—Toulouse geese, also eggs from same. 1 Emden gander and 1 cross breed gander, light Brahma eggs. Tele. Portsmouth 1077-W. tf a

FOR SALE—1 full blooded Holstein new milch cow 4 yrs. old, giving 2 cans, 1 heifer calf, 1 horse weight 1200. Good worker and driver, safe for lady. 1 Concord wagon, 3 harnesses, 10 tons good early cut hay. Reason for selling moving away. Apply Jefferson N. Maine, South Eliot, Me. 1w a29

LOST

LOST—A signet aquamarine ring. Initials on front I. S. C. Reward if returned to D. H. Carrick, 180 Lincoln Ave. 1wa26

LOST—Male Airdale strayed from New Castle, without collar. Answers to name of VIC. Small white spot on lower chest and one small front tooth missing. Reward. Finder communicate with Major Parker, "New Reservation," New Castle, N. H. Phone 1648-M. tf a29

LOST—Gold amthyest rosary. Finder please return to this office. 1w a22

FOUND

FOUND—Fishing in the river, a boat landing float. Owner can have by proving property and paying for advertising. Inquire of H. B. Stanley, Crescent Way, Atlantic Heights. 1w a28

MISCELLANEOUS

MADAME HILLIS, Psychic Reader, until Sept. 8th only. 36 Court St., Phone 1310. a8

HEMSTITCHING and PICOTING attachments fits any sewing machine, price $2.00. Personal checks, 10c extra. Bridgman Sales Agency, Box 881, Buffalo, N. Y. 12w a29

QUICK CASH
READY to finance the purchase of the home or farm that you or your broker cannot; we pay spot cash to seller; purchaser pays us in monthly instalments. Chas. G. Clapp Co., 739-743 Old South Bldg., Boston, Mass. 6t a29-30 s2-4-6-9

ANNA QUINN, permanent hair wave specialist, now at York Harbor. Will be here for a season. Special rates till Sept. 15. Write or Tel. 365, York Harbor, Me. 1w a28

CHARLES W. TAYLOR
Plumbing and Heating
Furnace and Range Repairing
Sheet Metal Work
2 Richmond St. (Off Pleasant)
Tel. 1339.

NOTICE
FOR SALE—Pedigreed Boston Bull Pups. Leon E. Thompson, 403 Union St. Tel. 1731-W. a7, tf

COAL BIN EMPTY?
THEN SEE
S. COREA
Phone 326-M 318 Market St.
Hard and soft wood for stove, furnace or fire place. Also pine boughs and knots.
Sawed in Any Length. Free Delivery
Our prices will meet with your approval. Phone or call and place your order early. Try our No. 2 hard wood for the furnace.

FRESH CLEAN MILK
10 Cents Per Quart
4 Qts. or More at 9c.
Why Not Give It a Trial?
GEO. W. BERRY
Tel. 306-32
GREENLAND, N. H.

Special Inducement
Material for Blouse Sweaters, $1.00.
Slip-ons and Tuxedo Sweaters in proportion.
High Grade Silk and Wool Yarn of best quality, full one ounce balls, only 20c.
QUALITY SHOP
Tel. 597-M. 38 Market St.

Foreign Exchange Explained
Weekly Market Letter Mailed Free Upon Request.
H. & B. WOLF & CO.
1329 WALNUT STREET
Philadelphia, Penna.
20 Broad St., New York.

FORD

Factory Closes Sept. 16th

Mr. Ford has found it necessary to issue a statement that the Ford Motor Co. will have to close its various Branches Sept. 15th indefinitely owing to the shortage of fuel.

This means that in order to get delivery on any of the Ford products it is necessary to place your order now without delay.

We are making every effort to get as many cars as possible before the 16th in order to take care of our customers.

"Place Your Order With Us Now."

Brooks Motor Sales

Hanover St. (Foot of Pearl)

Ford Cars. Lincoln Cars.

OPEN EVENINGS.

THIEVES MAKE BIG HAUL AT RYE BEACH

Get Over $10,000 in Money and Jewelry From Two Summer Homes

Clever thieves made a haul of over $10,000 in money and jewelry at two summer homes at Rye Beach on Saturday night, the facts of which were kept quiet until Monday.

The Jenness cottage occupied by Mr. and Mrs. Harry Matthews of Waban, Mass., was apparently entered first and the cottage of A. B. Swift of Chicago adjoining the Matthews cottage broken into shortly after. In both summer homes the thieves worked so quietly that no one was awakened and the break was not discovered until Sunday morning when a maid found part of the loot in the butler's pantry in the Matthew's cottage.

Mr. and Mrs. Matthews were entertaining over the week end several guests, all of whom lost something. From the clothes of Mr. Matthews they took $200 in money and from the clothes of a Mr. Ayers a guest, $100 more and $50 from another. The jewelry cases of all of the ladies were taken containing many valuable diamond rings set in platinum, three or four gold watches including one diamond studded wrist watch; several pieces of flat silver and from the dressing tables many silver toilet articles.

The thieves evidently took their time for they entered every room with the exception of the maid's rooms. They however overlooked a very valuable pearl necklace belonging to Mrs. Matthews which was in her room.

Sunday morning one of the maids discovered jewelry cases, ladies' bags and pocket books in the butler's pantry. All had been rifled of their contents and then thrown on the floor. A quick survey by Mr. and Mrs. Matthews and their guests disclosed the extent of the robbery.

Shortly after the break was discovered at the Swift cottage and here too the thieves had planned their work to make a search of every room. $400 in money was taken and in addition many hundred dollars worth of jewelry, including watches, diamonds etc.

There is no clew whatever as to how the thieves gained an entrance unless it was through a second story window. Doors were found locked as usual and no windows had been forced.

Sheriff Spinney after making an investigation was of the opinion that it was an inside job, or at least by some body who had intimate knowledge of the interior of both cotages.

No arrests have been made and the authorities seem to be in the dark as to how the job was done. One of the maids in the Matthews house said she was awakened by what she thought was somebody stumbling over a garbage can in the yard, but did not hear any other noise.

Mrs. Matthews is a former Portsmouth girl, her mother residing at 85 Middle Road.

MRS. BERT LEWIS WAS IN WRECK

Former Alice Barutio Injured in Crash at New Haven.

Mrs. Bert Lewis, who was formerly Miss Alice Barutio, daughter of Edward Barutio of this city, was among the injured passengers on the New York, New Haven and Hartford Railroad in a wreck at New Haven recently. She was injured about the back and one wrist sprained in the crash. Mrs. Lewis is a well known vaudeville star and has several times appeared in Portsmouth, her home city. Relatives say she is improving steadily from her injuries.

MYSTERY ORCHESTRA TONIGHT WITH PICTURES

It seems that every dancer in the city has discovered who the Mystery Orchestra is but a surprise awaits them all. And it will be a pleasant surprise for this team on their visit here last summer certainly merited a return engagement. The pictures will start at 7.30 and from every indication a banner house and a real mid winter social awaits all who are planning to attend. Pierce Hall tonight. Pictures 15c. Dancing 35c and 50c.

See advertisement of Anna Quinn in another column on this page.

AIR RACE PLANNED

(By Associated Press)

San Diego, Aug. 29.—A spectacular race across the country between an army dirigible and a reconstructed De Haviland Airplane will be witnessed on September 5 and 6. Lieut. James Doolittle, army flier, wrote here today that he plans to fly from Jacksonville September 6th for San Diego, the same day the big dirigible, C-2, will leave Hampton Roads for a flight to Los Angeles.

An electric heating pad keeps an even heat, doesn't leak and lasts a lifetime. Portsmouth Electric Shop.

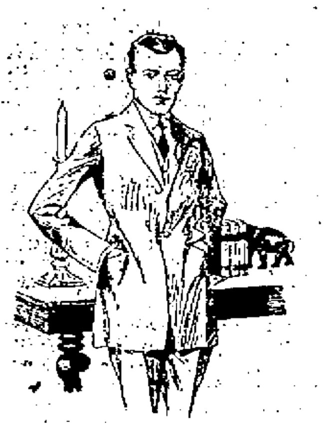

We are offering big money-saving opportunities in light and medium colored summer suits. There are still several weeks to wear one of these suits before changing to a Fall weight one, but the wear for the length of time will show so slightly that you will have practically a new suit with which to start in the spring.

HENRY PEYSER & SON

Featuring "Stein-Bloch Smart Clothes"

NOBLE'S ISLAND PROPERTY SOLD TO STANDARD OIL

The Standard Oil Company of New York has at last come in possession of much valuable property on Noble's Island owned by the Boston and Maine Railroad. The transfer of this property was made with the register of deeds at Exeter on Monday. The long talked of improvements by the Standard Oil Company at the Old Eastern Railroad Wharf and otherwise along the water front will likely be made next year. The brick building used for several years as the power plant of the Portsmouth Electric Railway is said to be included in the deal. It is one of the most important real estate transfers made in this city for several years.

REV. D. J. O'BRIEN WILL BUILD NEW CHURCH AT BIDDEFORD

Rev. Denis J. O'Brien, former pastor of South Berwick, Kittery and York, now rector at Biddeford, has announced that he will erect a new church at the earliest possible moment in his new parish. Several contributions have already been made to the fund and it is thought that sufficient funds will be secured at an early date. It is planned to have the new edifice ready for dedication early next spring.

The tennis tournament at the Playgrounds has been delayed by the rain.

DELEGATES TO THE STATE LABOR MEET

Walter N. Meloon from the Central Labor Union and John Burkhardt from the Carpenters' Local 921, have been elected delegates to the New Hampshire State Federation of Labor which opens a three day session at Lebanon on Sept. 19.

NOTICE

The meeting of the Hospital Guild, which was to be held Friday, Sept. 1st, will be postponed until Friday, Sept. 8th, owing to the Chautauqua.

21 a29

EGGS WENT DOWN BUT NOT IN PRICE

Eggs may be going up but they went down this morning on Deer street not in the market but on the paving. A driver of a delivery truck in making a turn near the Boston and Maine depot caused a spill when the wheels of the auto struck the car tracks of the Portsmouth Electric Railway and seven dozen of the hen product, in a case, dropped and opened from the shell. The driver failed to join in the smiles of several spectators who were on hand when he got into trouble.

TOOK PATIENT TO ELIOT

The police ambulance went to the Hotel Champernowne this forenoon to remove a patient to Eliot.

TAKES POSITION AT PUBLIC LIBRARY

Miss Ann Prescott, who resides at the home of her brother, A. W. Prescott at Atlantic Heights, has accepted a position as an assistant librarian at the Portsmouth Public Library. Miss Prescott, who takes the position left vacant by the resignation of Mrs. Helen Thompson Hesse, has had nine years' experience at the Howe library at Hanover, this state.

A Dim-a-lite socket gives five changes of light from "full" to "out." Portsmouth Electric Shop.

ANNA QUINN

Permanent Hair Wave Specialist

Now at York Harbor. Will be here for remainder of season.

Special Rates till Sept. 15.

Write of Tel. 365, York Harbor, Me.

h a29, 1w

TAXI CALL 22

CHATS WITH YOUR GAS MAN

Put a modern gas range in the average kitchen and the tone of that room is immediately elevated; put one of our new water heaters in the average cellar and the first step has been taken to make the cellar a habitable part of the house; and when the first modern industrial appliance goes into the average shop, cleanliness and convenience accompany it.

One look at our modern gas-burning appliances will convince you of the wonderful progress that has been made in their design and workmanship. They not only save labor and promote comfort, but they fairly radiate beauty and utility.

Today's gas range, for example, is a work of art. Nothing like it has ever been attempted before. The giant strides made in range construction alone show how eager has been the desire of the American housewife for up-to-date appliances of quality and beauty.

PORTSMOUTH GAS CO.

Flash Lights

With Fresh Batteries

PRYOR-DAVIS CO.

THE OLD HARDWARE SHOP

36 Market Street, Portsmouth, N. H.

WEDNESDAY MORNING SPECIALS

Women's White Canvas French Heel Oxfords, $3.00 value,	$1.00
Children's Black or Tan Lace, Spring Heel, sizes 4 to 8, $2.00 value,	$1.00
Misses' and Children's Play Sandals	$1.00
Children's White Poplin Lace, sizes 4 to 8, $2.00 value,	$1.00
Children's Black or Brown Kid Strap Pumps, sizes 7 to 11,	$1.00

KERWIN-LEACH CO.

THE ALWAYS BUSY SHOE STORE, 45 CONGRESS STREET

For Sale

MODERN HOUSE—Six rooms and bath, hot water heat, electric lights, set tubs, hardwood floors, garage for 2 cars; lot 100x100. Price $4500.

135 HANOVER ST.—Ten room house with bath, hot water heat and gas. Excellent location for lodging house.

NEW CASTLE, N. H.—Six-room house with electric lights and city water, postoffice building well rented, large public garage 35x35, all three parcels in center of village. $2600.

83 CABOT ST.—Seven-room house on a large lot of land in excellent location. Price $3600.

Frank D. Butler

EXCLUSIVE AGENT

Real Estate and Insurance, Auctioneer

5 MARKET ST.

FURS

Latest Style Furs Made to Order. Repairing and Remodeling of all kinds. Plush Coats Steamed.

Mildred D. Call

Tel. 583-W. 113 Vaughan St.

Always Something New. Trottier's Shoe Dept.

A Brogue Oxford For Women

We've a Norwegian tan grain Oxford in one of the new Fall Walk-Overs that's attracting much attention as a most favorable shoe for early fall wear. It has a good full weight single sole, low broad heel and is blucher cut. It is a tan color that appeals, as it is a handsome seal brown.

Price $7.50

The same in black.

Others at $5.00, $6.50, $7.00 in other makes.

TROTTIER'S

COME IN—LOOK AROUND—NO OBLIGATION TO BUY

22 High Street. "We're on the Square." 5 Congress Street.

Lubriko Greases

For Grease Cups, Transmissions and Differentials. Will not freeze at 25 below zero. See demonstrator in our window.

H. T. WENDELL, 2 Market Square